Amaranth

1956

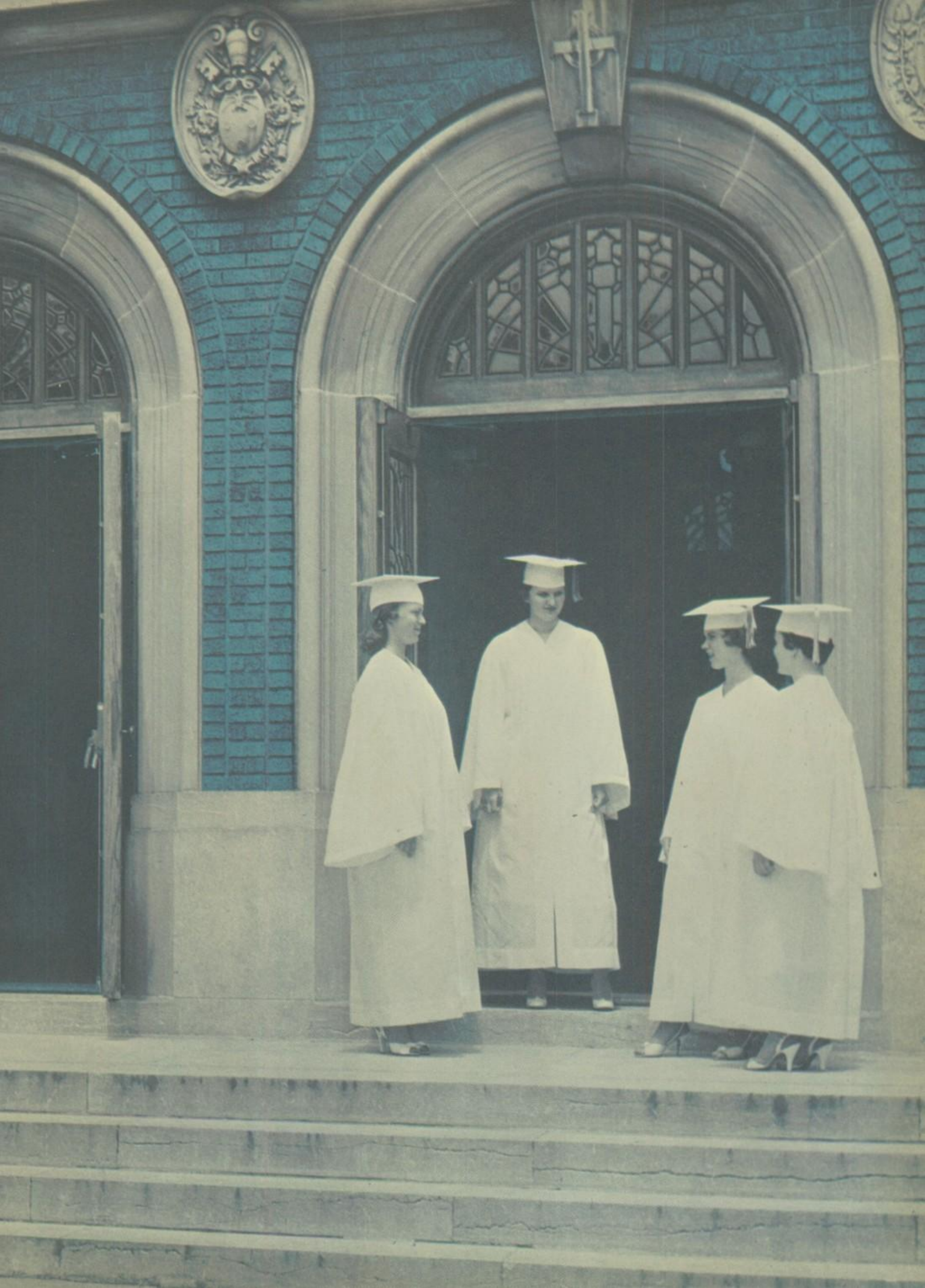

Amaranth

"A DIARY OF MEMORIES"
Published by
THE YEARBOOK STAFF
of 1956
OUR LADY OF ANGELS HIGH SCHOOL
ST. BERNARD, OHIO

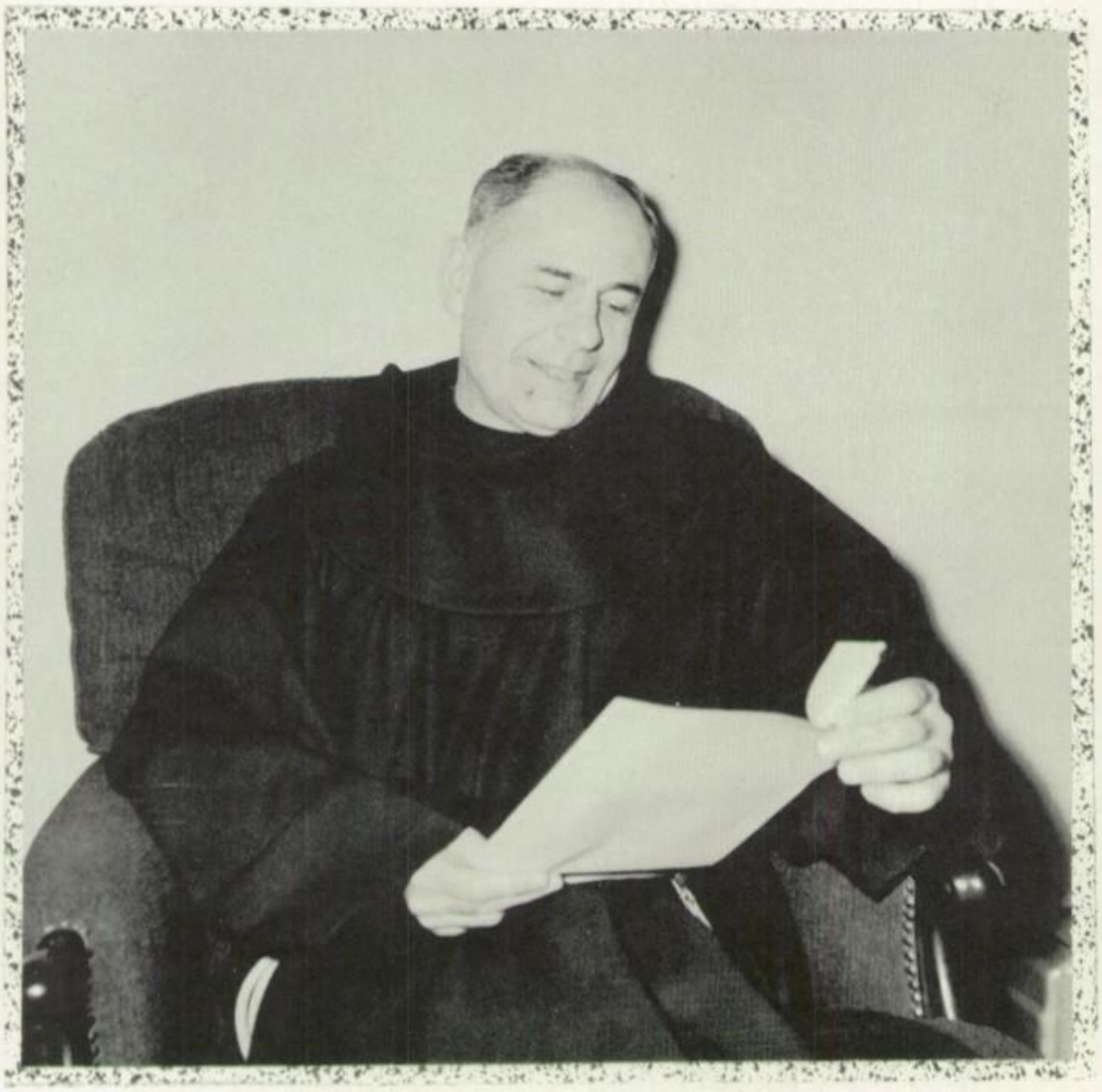

Reverend Edwin Schick, O.F.M.
Senior Religion Teacher

June 7, 1956

Dear Diary,

As I sit here writing the final pages of this year—my last at Our Lady of Angels High School—my mind pauses in retrospect over the joys and even the disappointments of 1955–1956.

Impressions are lasting, they say. Perhaps that is the reason why I felt that these particular impressions should be put into our yearbook, so fittingly entitled "Amaranth."

Opening day was a little different from most years. Confusion reigned as students, old and new, roamed the halls in search of recently numbered classrooms. Freshies, in particular, were delighted at the sight of their lost "big sisters."

After a few days, school life resumed its normal pattern: classes, homework, and a host of drives. To lighten the burdens, we had dances, sports events, and class activities. Occasionally, we enjoyed outside talent.

That star-studded night, Friday, April 13, had no superstitious significance. In reality, it was a night to be remembered—the night of the Junior-Senior Prom. Margie Vitale was a lovely and charming queen.

Then came Graduation. The first glimpse of my snowy white cap and gown sent chills running through me. I realized it was the end of one phase of my life and the beginning of another.

Mingled with these thoughts is another long-lasting impression, left by my beloved Senior religion teacher, Reverend Edwin Schick, O.F.M. Really, his spiritual guidance helped me tremendously this year. Through him, I gained a real insight into the true devotion to Mary. He actually radiates Mary in his acceptance of joys and disappointments, in his religious instructions, in his dramatic assemblies, and in his original musical compositions.

In recognition of the lasting impression that he has made during his fourteen-year association with Our Lady of Angels High School, the Seniors of 1956 dedicate this yearbook of memories to him.

In grateful appreciation,

One of Our Lady's Angels

The welcoming angel heralds the development of the whole individual . . .

Contents . . .

Finished Products 13

Younger Explorers 43

Cultural Advancement 57

Handy Helpmates 111

Monthly Performance 91

Organized Progress 67

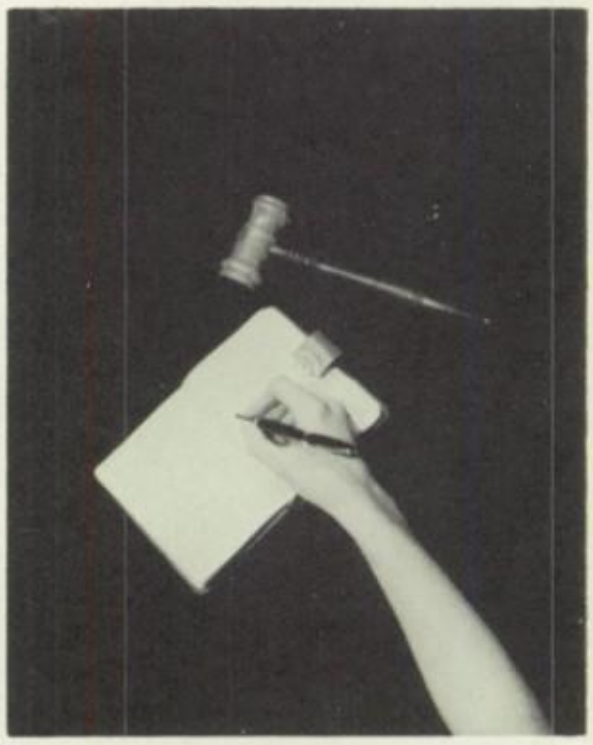

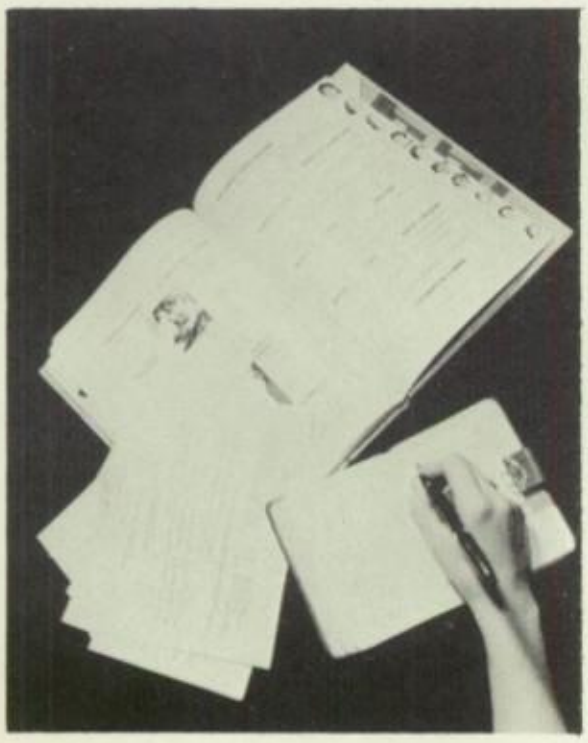

The Most Reverend Karl J. Alter, D.D., LL. D.
Archbishop of Cincinnati

The Most Reverend Clarence G. Issenmann, S.T.D., V.G.
Auxiliary Bishop of Cincinnati

Officers

President—Reverend Cassian Sand, O.F.M. Saint George
Vice-President—Reverend Lawrence D. Blottman
Saint Charles Borromeo
Secretary—Reverend George Gude Saint Clare

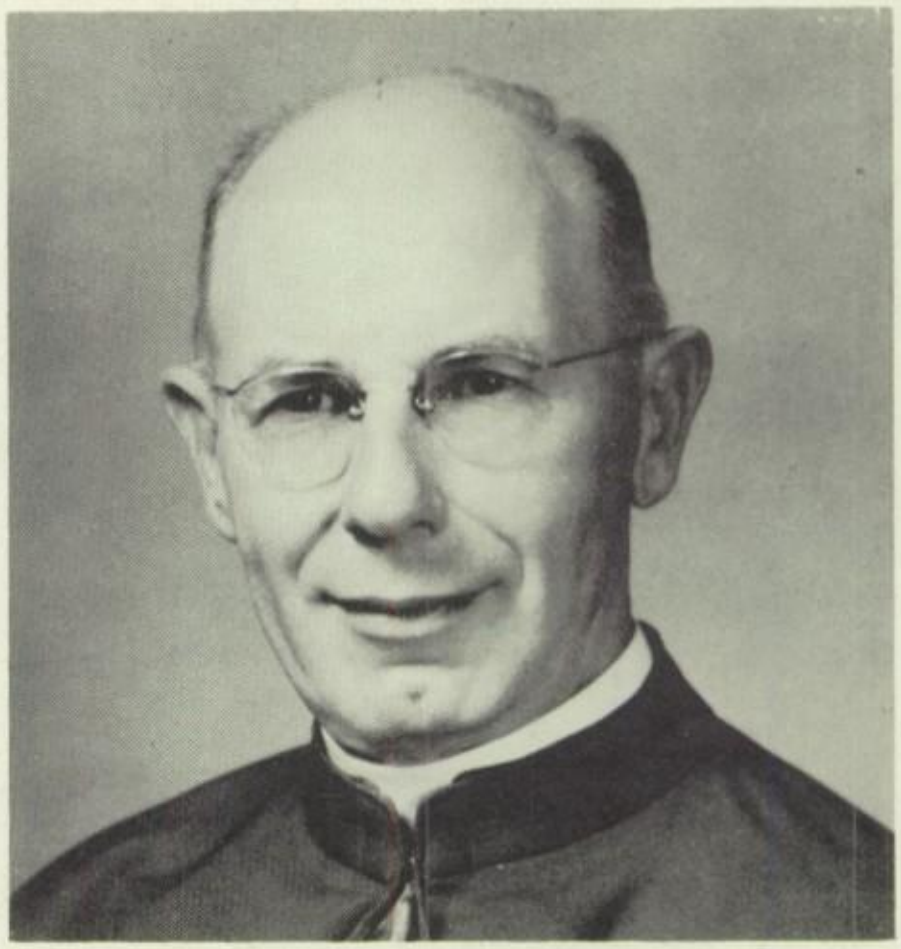

Right Reverend Monsignor Carl J. Ryan
Superintendent of Archdiocesan Schools

Board of Directors

Principal	Sister Therese de Lourdes, O.S.F.
Annunciation	Right Reverend Monsignor Cletus Miller
Bellarmine Chapel	Reverend Robert Manning, S.J.
Holy Name	Reverend Albin H. Ratermann
Little Flower	Reverend Francis J. Garrity
Our Lady of the Rosary	Reverend Paul Galliger
Our Lady of Sacred Heart	Reverend Albert H. Metz
Sacred Heart	Very Reverend Monsignor Raymond F. Stoll
Saint Aloysius	Reverend Francis M. Mueller
Saint Andrew	Very Reverend Edward Holohan, O.P.
Saint Augustine	Reverend Edward Platt
Saint Bernard, Mother of Christ	Reverend Charles H. McGurn
Saint Christina	Reverend George Trimbach
Saint Clement	Reverend William Faber, O.F.M.
Saint Francis Seraph	Reverend Anselm Sippel, O.F.M.
Saint James	Reverend William Shine
Saint John Baptist	Reverend Eric Geisen, O.F.M.
Saint Joseph Nazareth	Reverend Eusebius Schweitzer, O.F.M.
Saint Mary	Reverend James E. Sherman
Saint Michael	Reverend John L. Kelly
Saint Monica	Right Reverend Monsignor Charles Kuenle
Saint Paul	Reverend James Byrnes
Saint Patrick	Right Reverend Monsignor Edward J. Creager
Saints Peter and Paul	Reverend Henry T. Lammers
Saint Thomas Aquinas	Reverend Walter L. Creahan, O.P.
Saint Xavier	Reverend Julian A. Garrity, S.J.

Faculty

Sister Therese de Lourdes, O.S.F., Principal
Sister Angelica, Study
Sister Ann Laetitia, Art
Sister Annunciata, English, German
Sister Barbara Ann, Biology, Science Survey
Sister Carlissa, Religion
Sister Carolyn, Music
Sister Clarice, English
Sister Eva Catherine, English, Librarian
Sister Eymard, Social Studies
Sister Florentine, Sewing
Sister Francis Ellen, English, French
Sister Geraldine Marie, Social Studies, Mathematics
Sister Jane Frances, Home Economics, Science
Sister Lillian Marie, Homemaking, Sewing
Sister Marita, Mathematics
Sister Marta, Social Studies, Spanish
Sister Mary Edward, English, Latin
Sister Mary Gloria, Music
Sister Mary Noel, Chemistry, Social Studies, Mathematics
Sister Mary Xavier, Commercial
Sister Michael Louise, Latin, Religion
Sister Richard Marie, Commercial
Sister Stanislaus Marie, Music
Sister Stella Marie, Typing, Secretary

Reverend Edwin Schick, O.F.M.
Chaplain, Senior Religion

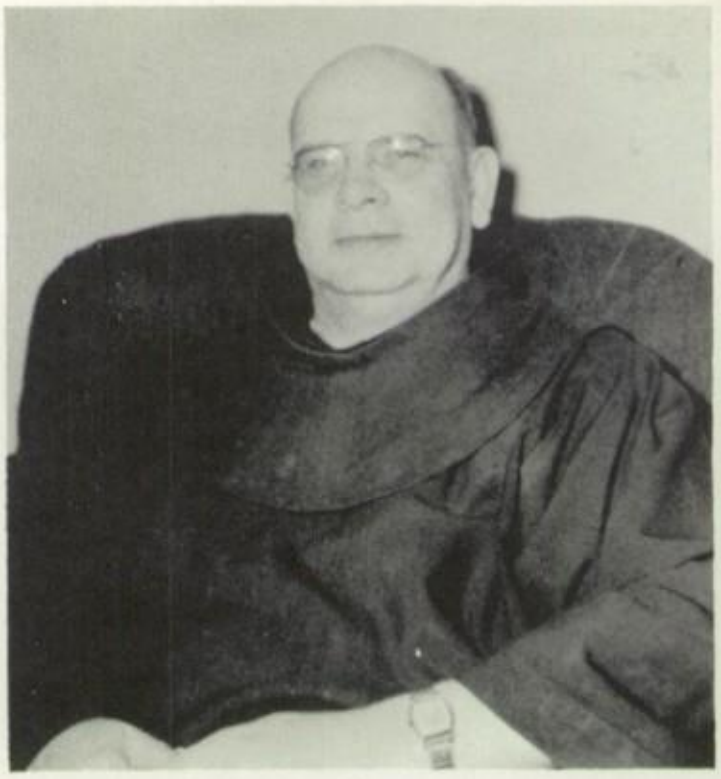

Reverend Ralph Ohlmann, O.F.M.
Religion

Reverend Hugh Simpson, O.F.M.
Religion

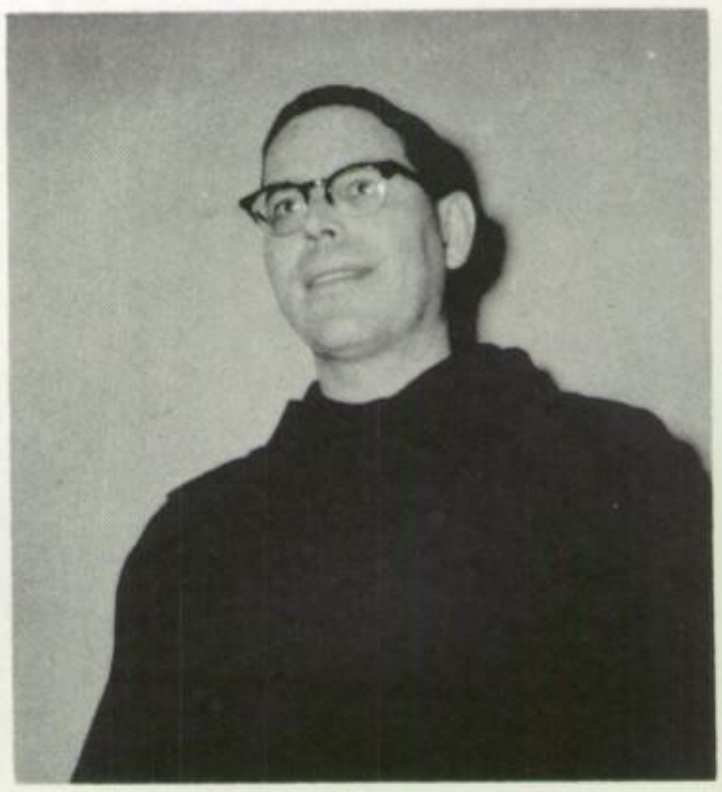

Reverend Regis Mehn, O.F.M.
Senior Religion

Miss Angeline E. Uhrig
English, Speech, Journalism

Miss Rosella Ammann
Physical Education, General Science

Mrs. Robert Kalthoff
Home Economics

Always Ready to Serve

Mr. Harvey Baur
Maintenance

Bill Campbell
Assistant

Helping the calorie-conscious girls are the expert advisers, Mrs. Marie Keller and Miss Ann Geers.

Faithful cafeteria workers are Miss Anna Menninger and Mrs. Hilda Beetz.

An everyday worker is quiet but pleasant Mrs. Viola Johnson.

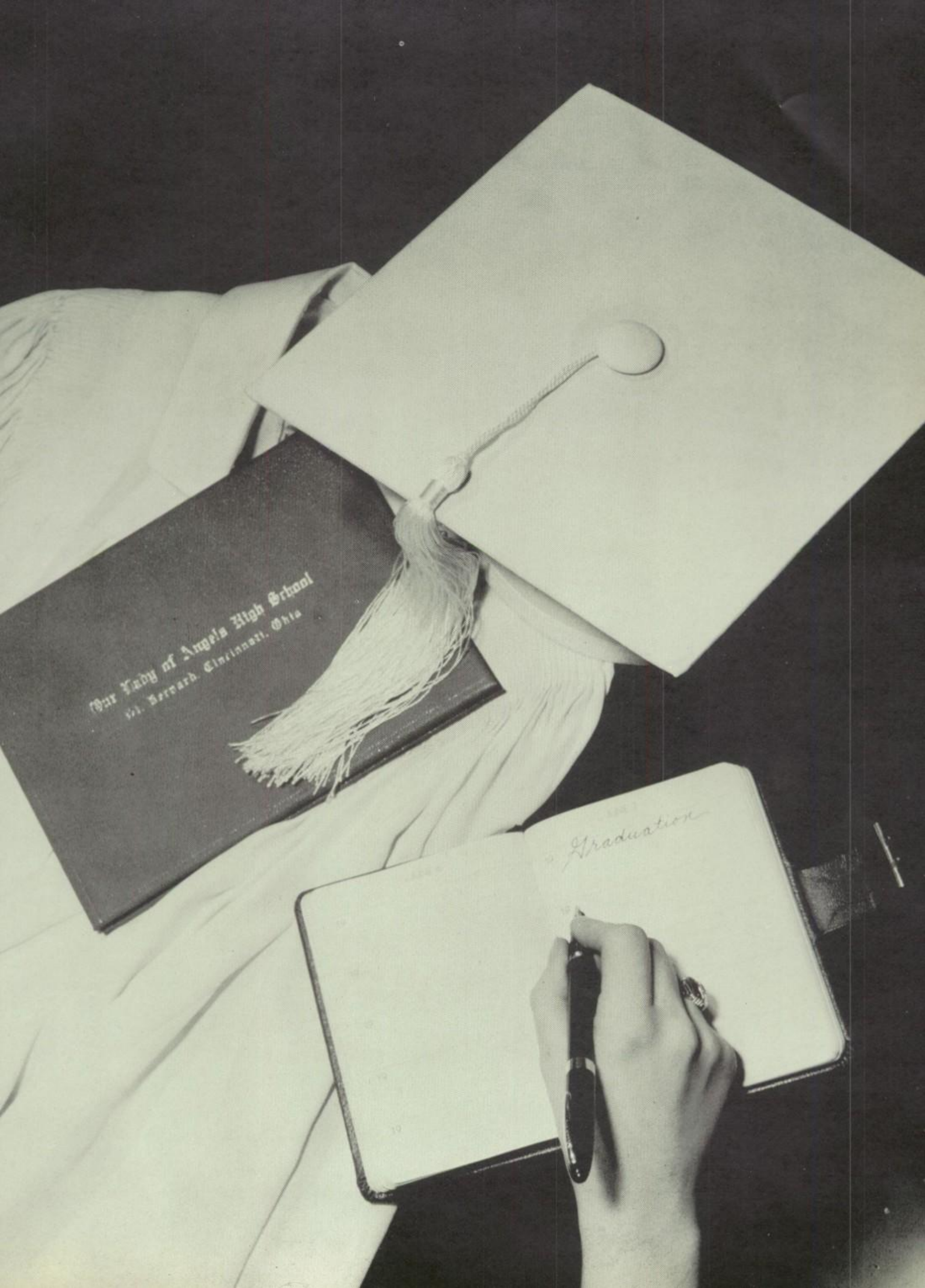
Our Lady of Angels High School
St. Bernard, Cincinnati, Ohio
Graduation

Janet Heitkamp, president of the school, accepts the gavel of authority from Sister Therese de Lourdes, O.S.F., principal of Our Lady of Angels High School.

SENIORS

BARBARA ADAMS

Senior Club.

"Barb" likes to read books . . . fond of fried chicken . . . main ambition is to be a secretary and later to marry.

MARLENE AGRUSO

Senior Club; Class Play 4.

"Mar" has short curly locks and an engaging smile . . . special pals are Janet and Mimi . . . enjoys typing . . . likes Big Boys.

MARSHA ALBERT

Senior Club; RB Play 4.

Marsha has lovely brown hair and a habit of speaking with her hands . . . wants to become a professional dancer.

MARY LOU AMANN

Glee Club 1, 2, 3, 4; Senior Club

"Lou" hails from Resurrection parish . . . main interest—boys . . . found with Pat, Joann, "Big" and "Little" Jan . . . hobby—sewing.

ANNA ARAND

Senior Club.

Known for her big brown eyes . . . likes liver and onions . . . seen with Bernie, Karen, and Pat . . . aim—to rear a football team.

BARBARA ANDERSON

Latin Club 1, 2, 4; Band 1; Glee Club 2; Senior Club.

"Deets" is fond of cheese cake and typing class . . . likes to go horse-back riding . . . this gal also sings professionally.

MARY ANN BARROW

RB Play 4; Senior Club; Glee Club 1, 2, 3; CSMC 2; GAA 2, 3, Vice-Pres. 4; Class Play 4.

"Twink" is noted for her blonde hair . . . plans to enter UC . . . is an accomplished athlete . . . can be found around St. Bernard.

DEANNA BAEHNER

Band 1, 2, 3, 4; Senior Club.

The "singer" in gym class . . . "Dee" plans to own a car . . . can be found at the Campus Colony with her girl friends.

JOYCE BELL

Senior Club; GAA 1.

Crazy about cheeseburgers and shorthand . . . likes "neat" cars and boys . . . pals with the crowd from Reading.

CAROL BECK

GAA 1, 2, 3; Senior Club.

Future office worker . . . is fond of all food . . . "Becky" admires Bermuda shorts . . . this is our prize kidder . . . likes swimming.

MARY BERNARDIE

Senior Club.

"Bernie" is always joking . . . wants a "Band of Gold" . . . likes study period and cokes . . . found with Annie, Lee, Pat, Karen.

MARY BOK

HERALD 4; Red Cross 2; Fresh. Day Com. 4; Senior Club.

"Marbs" loves to eat pickles and candy . . . to hold a degree in teaching is her wish . . . is our budding poetess.

MARLENE BERTE

HERALD 4; Fresh. Chorus; Proj. Club 2, 3; GCC 1; Senior Club.

Collector of salt and pepper shakers . . . "Bert's" desire is to rear a big family . . . full of fun.

LORETTA BOEH

Math Club 4; Senior Club; Camera Club 4.

Possesses long brown hair and deep brown eyes . . . "Boots" is fond of onions and dancing . . . ambition—to be a housewife.

MARY ELLEN BOYLAN

AMARANTH Co-Ed. 4; HERALD 4; Math Club 4; Latin Club 1, 2; CSMC 3, Vice-Pres. 4; Senior Club; Oxford 2, 3.

"Ellie's" favorite saying is "Hey, Mister" . . . always has a witty remark . . . usually found playing chauffeur.

SYLVIA BRANNO

AMARANTH 4; HERALD 4; Camera Club 4; Spanish Club 2; Fresh. Day Com. 4; Senior Club; Proj. Club 3; Fresh. Chorus.

Syl is always giggling . . . known for her long hair . . . hopes to be an airline hostess . . . always says "Isn't that a riot?"

ALICE BONVILLAIN

HERALD 4; Mary Unit 4; Fresh. Chorus; BACONIAN Reporter 4; AMARANTH 4; Oxford 2; Senior Club.

"Fraulein" is known to all for her "curly" hair . . . likes fish, but dislikes apple pie . . . would like to become a doctor.

MONA JEAN BRENNAN

Senior Club.

Pint-sized and talkative fits our "Punkin" . . . hopes to become a farmer's wife . . . likes Stock Car Races . . . enjoys all foods.

JANET BRIGGER

HERALD 4; Latin Club 2; Senior Club; Class Play 4; AMARANTH 4.

Pet peeve—cheerful people in the morning . . . wants to rear a big family . . . her favorite food is jujubees . . . loiters at Irm's.

PATRICIA BRONNER

Senior Club.

Pat's hobby is chewing gum . . . likes Senior English . . . always into mischief . . . pet expression is "How-then-there-now."

MARY LOU BRUECKNER

HERALD 4; Band 1, 2, 3, 4; Cheerleader 1, 2; Orch. 2, 3, 4; Math Club 4; AMARANTH Ass't Ed. 4; Student Council 1, Vice-Pres. 4.

Noted for her contagious laugh and gum chewing in civics . . . likes olives and math . . . hobby is playing tennis and reading.

LORETTA BRUEGGEMAN

Band 1, 2; Senior Club.

Sports a Purcell class ring . . . plans to become a nurse . . . pals with Mary . . . usually found in the candy store.

MARIAN BRUNING

Senior Club.

"Mamie" possesses long blonde hair . . . likes reading and lemon cream pie . . . dislikes gym and long compositions.

PATRICIA CADWALLADER

Band 1; Senior Club.

Pat possesses gift of gab . . . favorite food is spaghetti and meat balls . . . likes boys . . . her aim is to graduate and marry.

PATRICIA CANNON

Math Club 4; Senior Club; Glee Club 1, 2, 3, 4; Latin Club 2.

"Skeeter's" hobby is knitting socks . . . wants to become a lab technician . . . likes to ride in a certain Plymouth.

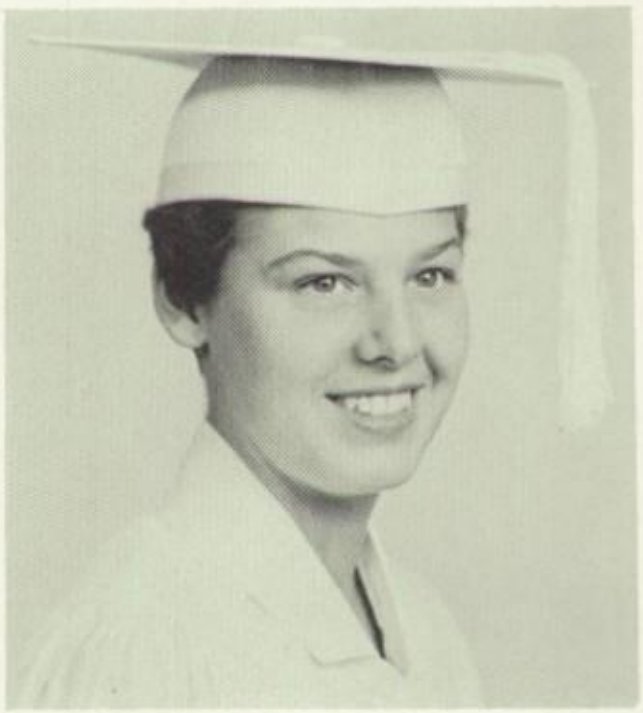

INA CARTER

Spanish Club 1, 2; Senior Club.

Great lover of animals . . . can usually be seen at Albers . . . likes math . . . her aim is just to be a success.

MARCIA CECARDO

Senior Club.

Fun-loving "Mart" is an ardent gum chewer . . . likes dancing and jeeps . . . claims homework is the greatest of all evils.

PATRICIA CLEIN

GAA 1, 2, 3; Senior Club.

Lover of all foods . . . usually found with Marsha, Jackie, and Mary . . . athletic Pat wants to be another "Miss A" someday.

DIANE CHAPPIE

Band 1, 2, 3, 4; Orch. 3, 4; Math Club 4; AMARANTH Ass't Ed. 4; HERALD 4; Oxford 1, 2, 3; Latin Club 4; Senior Club.

"Di" won a Gruen watch for her writing ability . . . hates Monday mornings . . . hobby—reading . . . plans to attend college.

DOROTHY COLLINS

Spanish Club 1, 2; Senior Club.

Dottie owns a unique laugh . . . likes baseball and bowling . . . often lingers with Mt. Airy crowd at Louie's or Wintz's.

JANET COLLINS

Fresh. Chorus; Senior Club.

Cute Jan hails from Reading . . . pet peeve is homework . . . likes pineapple sherbet . . . is found usually with Ron.

ROBERTA COSTELLO

AMARANTH 4; Fresh. Day Com. 4; Band 1, 2, 3, 4; Orch. 3, 4.

Mischief in person . . . usually found with Jo and Janie . . . dislikes writing poetry . . . Bobbie likes XU and driving.

JANICE CRONIN

Senior Club; Class Play 4.

Blonde-haired Janice models for Pogue's Hi Shop . . . finalist in the 1955 and 1956 Junior Miss Contest . . . relishes apples.

MARY CULP

Senior Club.

Shy Mary is usually found with Lou and Loretta . . . will make a fine secretary . . . likes blueberry pie and shorthand.

PATRICIA DAUNT

Senior Club.

Pat aims to get a job . . . likes spaghetti and bowling . . . wears a Withrow ring . . . usually found at Pat's or Marie's house.

JANET DAVIS

Senior Club; SDS 1; GAA 1, 2, 3, Secy. 4; CSMC 3.

"Jan" is usually found playing sports . . . favorite food is chop suey . . . dreams of marrying a millionaire.

LOIS DIETZ

Fresh. Chorus; Latin Club 1; GAA 3; Senior Club.

A sunny blonde from St. Clement parish . . . "Dietzie" is always telling jokes . . . will make top-notch stenographer.

MARY ANN DOERGER

Cheerleader 1, 2; Senior Club; HERALD 4; RB Play 4.

Mary Ann can be found at Kroger's . . . likes journalism and Tony . . . favorite food —candy . . . her habit is writing letters.

EILEEN DOOLEY

Band 1, 2, 3, 4; Latin Club 1, 2; RB Play 4; Senior Club.

"Sis" is a live wire . . . wants to train monkeys . . . hails from Winton Place . . . likes parties, pizza pie, and dancing.

CAROLYN DOPPES

AMARANTH 4; Senior Club; Mary Unit Vice-Pres. 4; RB Play 4.

Aims to be a famous model . . . has a sparkling sense of humor and pretty eyes . . . "Chip-Chip" is her favorite saying.

ANITA DREILING

Red Cross 1, 2, Pres. 3; Math Club 4; Student Council 1, 4; AMARANTH 4; Oxford 2; Senior Club; RB Play 4; Class Play 4.

"Nita" can generally be found singing "Sincerely" . . . hopes to succeed in her chosen occupation . . . engaging smile.

JOAN ELING

Senior Club.

"Nonni" always has a smile . . . wants to graduate . . . likes to travel and eat Big Boys . . . enjoys swimming and ice skating.

JOAN DUERR

GAA 1, 2, 3, Pres. 4; RB Play 4; Senior Club.

"Jo" is a natural athlete . . . likes to eat and drink cokes with the gang . . . hails from St. Clement's . . . goal—a family.

MARIAN ESCHMEYER

Cheerleader 1, 2, 3, Captain 4; Senior Club.

"Mar" likes Dick and football . . . always found polishing Bacon ring . . . hobby—cheerleading . . . hails from St. Boniface.

ROSEMARY ERNST

Senior Club.

"Moe" has pretty curly hair . . . loves fried chicken . . . seen with Joan and Charlene . . . hobby is ice skating and tennis.

JEANNE FEDERLE

Spanish Club 2; Band 1, 2, 3, 4; Orch. 2, 3, 4; Senior Club; SDS 2; GAA 4.

Enjoys Crest Haven's food . . . likes French-fried onions . . . intends to get a car . . . known as "Fuzzy" to her friends.

CATHERINE FEISTEL

Fresh. Day Com. 4; Senior Club; Class Play 4.

"Mimi" likes men and food . . . has long dark hair . . . enjoys speech arts class . . . pet peeve—homework . . . famous for her laughing.

SHIRLEY FELIX

Senior Club.

Shirl blushes easily . . . enjoys reading and eating apples . . . usually hangs at Duncan's with Rosie, Pat, Carol, and Jeanne.

REGINA FELDHAUS

CSMC 4; Senior Club; Glee Club 1, 2, 3, 4.

"Reg" likes to eat strawberry pie . . . usually meets the crowd at Carter's . . . has dreams of becoming a "Mrs."

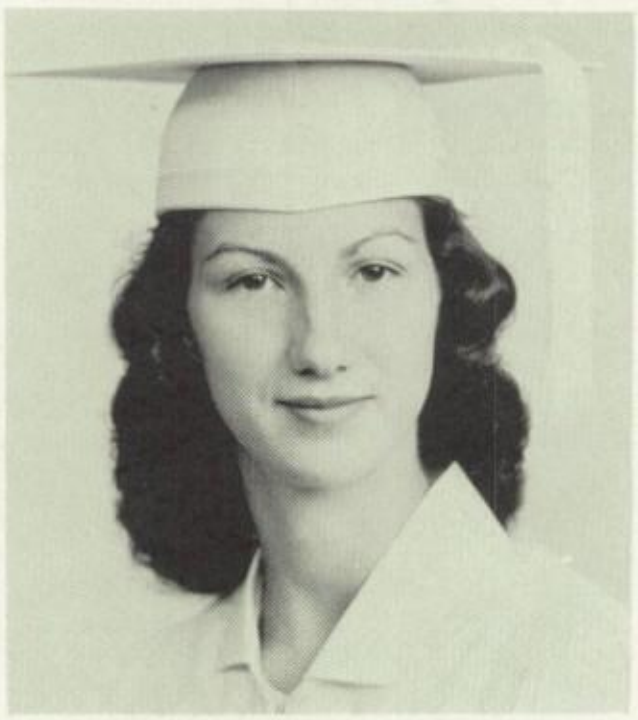

ROSE JEAN FIASCO

Glee Club 1, 2, 3, 4; Fresh. Day Com. 4; Latin Club 1, 2; Senior Club; SDS 1, 2.

Rose Jean works at Albers' . . . usually saunters with Sandy and Pat . . . favorite subjects are math and chemistry . . . aim—to teach.

MARY FICKER

Senior Club.

"Bubbles" hopes to become a home economist . . . likes to try new recipes . . . favorite food is spaghetti.

DARLENE FEY

GAA 2, 3, 4; Glee Club 1, 2, 3, 4; Senior Club.

"Dawn" likes cherry pie . . . to own one car is her aim . . . usually found sleeping . . . hails from St. Clare's.

BARBARA FITZPATRICK

AMARANTH 4; HERALD 4; Senior Club; VALLEY NEWS Reporter.

Brown-eyed "Barb" dislikes exams . . . likes to dance . . . aim —to settle down . . . favorite food is potato chips.

PAT FLYNN

French Club 1, 2; Senior Club.

"Mary Smith" likes Purcell . . . has wavy hair and blue eyes . . . pals with Jacky . . . favorite subject is civics.

MARIANNE FLAMM

Oxford 1, 2; Proj. Club 2, 3, 4; Orch. 3, Directress 4; Latin Club 2; Band 1, 2, 3, 4; Senior Club.

Always busy . . . likes classical music and swimming . . . hobby is baking . . . her favorite saying is "Gosh!"

JACKLYN FRANK

French Club 1, 2; Senior Club; Glee Club 1, 2, 3, Directress 4.

Jacky likes opera . . . known for her long blonde hair . . . wants to become a private secretary . . . collects records.

JEANETTE FRANKS

Spanish Club 2; Senior Club.

"Jeanie" has pretty black hair and a cute personality . . . likes study period best . . . hails from St. Aloysius parish.

PAULINE FRANKS

Student Council 3, 4; Math Club Pres. 4; Mary Unit 1; Senior Club; GAA 2, 3, 4.

Answers to "Frankie" . . . likes Ron Dunn show . . . frequently saunters with the other girls . . . dislikes any homework or tests.

MARLENE FUHRMANN

GAA 1, 2, 3, 4; Senior Club; Glee Club 1, 2, 3, 4.

Talkative "Mar" likes Frisch's Big Boys . . . enjoys Speech Arts class . . . usually manages to meet her friend, Lois Dietz.

JOAN GASDORF

Spanish Club 1, 2; GAA 1, 2, 3, 4; AMARANTH 4; Oxford 1, 2, 3; Math Club 4; Senior Club; CSMC 4; Class Play 4.

"Mick's" aim in life is to be a math teacher . . . usually does homework . . . likes coffee, Paul, and dancing.

ALMA GODFREY

AMARANTH 4; Proj. Club 2, 3, 4; Latin Club 1, 2; Senior Club; Glee Club 1, 2, 3, 4.

"Shrimpe" likes bookkeeping, photography, and barbecue . . . usually found with Chris and Roseann . . . aim is to teach.

MARY HART

AMARANTH 4; Senior Club.

Mary is a horse lover . . . pals with Phyllis . . . wants to be a commercial artist . . . favorite food is T-Bone steak.

PHYLLIS GEHRICH

AMARANTH 4; Senior Club; Class Play 4.

"Liz" likes horses and art . . . hopes to be an artist . . . pals with Mary Hart . . . usually found at Springlawn Riding Club.

PAT HAMPEL

Math Club 4; Senior Club.

Pat's favorite expression is "Really!" . . . hopes to become a housewife . . . loves to roam anywhere . . . likes potato chips.

ROSALIE GEERS

Glee Club 1, 2, 3, 4; Senior Club.

Rosie has a misplaced dimple . . . she is always giggling . . . quite a talented singer . . . collects salt and pepper shakers.

ARLENE HEIDEBRINK

Student Council 1; AMARANTH 4; Prom Com. 3; Senior Club; Mary Unit 2, 4; HERALD, Ass't Ed. 4.

"Heide" likes Speech Arts and Cho-Cho's . . . is the only girl with a two piece gym suit . . . aim in life—grow two inches.

JANET HEITKAMP

School Pres. 4; CSMC 1; Mary Unit 2; Latin Club 1, 2; Prom Com. 4; Senior Club; Student Council 3; Class Play 4.

Jan has a habit of getting into things . . . likes Speech Arts and sandwiches . . . her aims—to be a teacher and wife.

GERALDINE HELLNER

Senior Club.

"Gerri" is never in uniform . . . wishes to get married . . . likes painting and spaghetti . . . dislikes gum cracking.

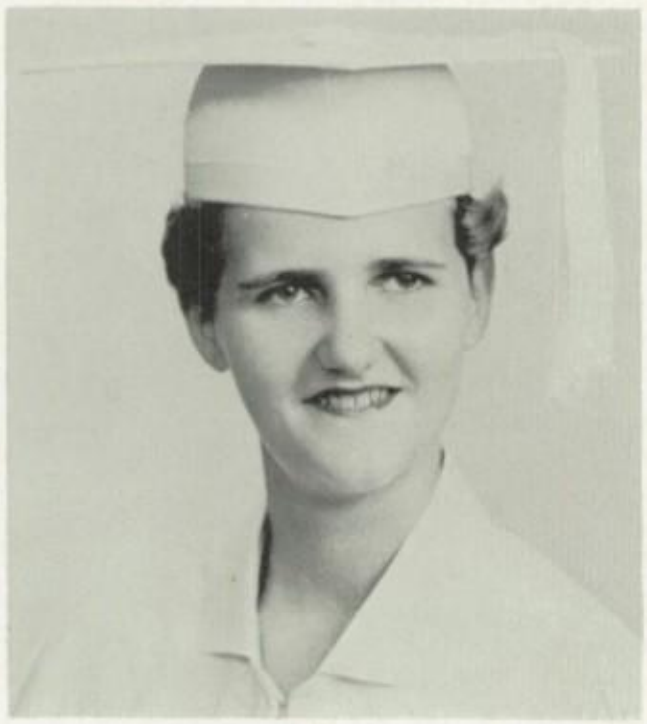

MARILYN HELLER

Senior Club.

Marilyn is employed at Albers' store . . . dislikes working . . . can be found with Eileen, Nancy, Sue, and Mart . . . likes to study.

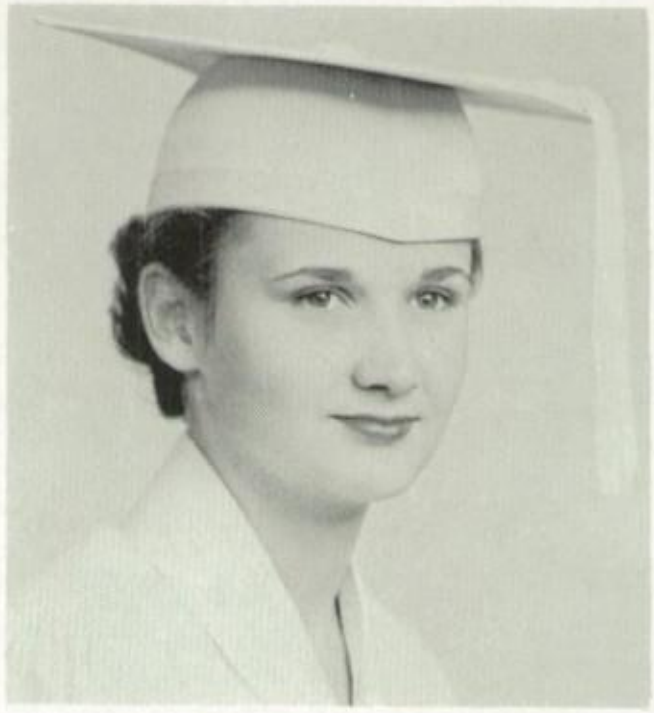

CAROL HENDERSON

RB Play 4; Senior Club; Cheerleader 1, 2, 3, 4.

Carol hails from St. James . . . likes typing and pastry . . . aim is to be a nurse . . . seen with Witz, Dee, Ellie, and Pat.

JO ANN HUBER

Senior Club.

"Midget" is fond of boys and dancing . . . likes typing . . . hobby is collecting post cards . . . wishes to be a nurse.

NANCY HUELSMAN

Latin Club 1, 2; Senior Club.

"Nanc" enjoys study hall and potato chips . . . has a sense of humor . . . usually sleeps with her eyes open . . . secretary to be.

NANCY HUMPHREY

CSMC 1; Senior Club.

Nancy likes to dance and eat liver . . . usually found "messing around" . . . would like to be a beautician.

DOLORES HUNECK

Spanish Club 2; Senior Club.

"Dee" likes a certain someone and French-fried onions . . . pals with Witz, Ellie, Alice, and Carol . . . aim—a big family.

BETTY HUY

Spanish Club 1, 2; Mary Unit 2; HERALD 4; TELEGRAPH REGISTER Reporter 4; Senior Club Vice-Pres.

Betty hates to get up in the morning . . . hobbies are sewing and baseball . . . likes history, sharp clothes. and nuts.

MARY ANN ILLING

Senior Club.

Mary Ann likes to eat, skate and swim . . . folks notice her curly hair . . . wants that little "Band of Gold" . . . fond of typing.

THERESA KEYES

Band 2, 3; Fresh. Day Com. 4; CSMC 1; GAA 1, 2; Orch. 1, 2, 3; Senior Club.

"Tess" is fond of ravioli and Bacon rings . . . aim in life is to rear a family . . . likes Cadillac cars . . . has blue eyes.

MARY ANN KENNER

Senior Club.

Favorite hobby and subject is cooking . . . loves to eat chicken and chew gum . . . has pretty blue eyes . . . dislikes homework.

MARIAN KIEF

Glee Club 1, 2, 3, 4; Math Club Vice-Pres. 4; Oxford 2; Senior Club.

Chief delight—her "X" ring . . . hopes for marriage and 6 children (cheaper by the half dozen) . . . enjoys eating ice cream.

JULIE KISSEE

HERALD 4; Senior Club.

Aims to be "his" wife . . . is a party girl . . . quite talkative also . . . found with gang from Mt. Airy . . . dislikes homework.

LYNN KINDT

Camera Club Secy. 4; Spanish Club 1, 2; HERALD Co-Ed. 4; Red Cross 1; Proj. Club 3; Senior Club; AMARANTH 4.

Dreams of becoming an air line hostess . . . favorite subject is journalism . . . usually found at Rahm's with the "gang."

KAREN KNECHT

AMARANTH 4; Orch. 1, 2; Student Council 4; Mary Unit 3; Senior Club; CSMC 2.

Goes for "Saints" by the name of George . . . wants a license (not driver's) . . . titian-haired lassie . . . loves a good steak.

MARILYN KLUG

Senior Club.

Loves Washington . . . ambition is marriage and 10 children . . . is found with Gerri . . . hobby—oil painting.

THERESA KREINER

Glee Club 1, 2, 3, 4; Senior Club.

"Terry's" pet expression is "Rumph-Rumph" . . . frequents Carter's . . . fond of dancing and strawberry pie . . . aim—marriage.

MARY LEE KRIEGER

AMARANTH 4; Senior Club; Class Play 4.

One of our sweetest gals . . . has a pleasing personality . . . likes free days and week-ends . . . is fond of chicken and dressing.

ERIKA LENHARDT

Oxford 1; Senior Club; Camera Club 4.

"Ricky" wins hearts with her cute dimples . . . future laboratory technician . . . catchy German accent . . . likes ice skating.

LORRAINE LEICHT

Senior Club.

"Lorie" wants to attend UC . . . likes to eat and drink . . . hails from Annunciation parish . . . can be found with Joan and Marcia.

JANE LICHTENBERG

Fresh. Chorus; Senior Club.

"Lichty" spends spare time rooting for Bacon . . . looks to the future for a right guy . . . favorite subject—bookkeeping.

SHIRLEY LOWE

Spanish Club 2; Senior Club; Poetry Award 2.

"Shirl" is always jolly . . . is good dancer . . . likes to go to movies . . . hopes to travel around the world.

ALBERTA LEWIS

Proj. Club 2, 3, 4; Senior Club; SDS 3, Pres. 4.

"Birdie" is usually found in the bookstore . . . has habit of cooking and eating . . . hopes to become a nurse someday.

LAVERNE MAHER

Senior Club.

LaVerne is known for her long hair and freckles . . . likes tall boys and convertibles . . . art is her favorite subject.

KAY MATHIS

Camera Club 4; Spanish Club 2; AMARANTH 4; Senior Club.

"Kitty's" aim is to skate like a pro . . . usually found talking on phone . . . favorite subject—art . . . likes lolly-pops.

ROSE McALLISTER

RB play 4; GAA 1, 2, 3, Board 4; Senior Club.

Favorite saying of "Mac's" is "Forget it" . . . likes sports . . . hails from St. Clement . . . likes speech arts class.

MARY McCARTHY

Student Council 1, 2; Glee Club 1, 2, 3, 4; Senior Club; Class Play 4.

Mary hopes to be a nurse . . . is fortunate in having a natural blonde streak in her hair . . . is fond of hamburgers.

SUE McKAY

Spanish Club 2; Red Cross 3; GAA 4; Senior Club.

"Suzy Q" likes the Navy . . . is found with Janet, Jeanne, and Pat . . . hails from St. Richard's parish . . . hobby—bowling.

MARY JANE McGUINNESS

HERALD Co-Ed. 4; CSMC 4; Red Cross 1, Vice-Pres. 3; Latin Club Pres. 2; Math Club 4; Senior Club.

Auburn-haired "Jay" comes from St. Clare parish . . . found with College Hill crowd . . . hobby is tennis . . . future pharmacist.

BARBARA McKEAGUE

GAA 3; Senior Club; Mary Unit 4.

Tiny Barb often says "Flattery will get you nowhere" . . . wants to travel . . . likes cars, sharp clothes, and cinnamon balls.

PATRICIA MEAD

AMARANTH 4; Oxford 3; Senior Club.

Pat usually hides in Room 201 . . . noted for dry humor . . . loves fried potatoes . . . hopes to be a writer or secretary.

SHIRLEY MECHLEM

Student Council 2; Senior Club.

Noted for long brown hair . . . hobby—photo albums and scrapbooks . . . seen at Seff's . . . plans to rear a family.

JACQUELINE MILES

Senior Club.

The talkative type . . . dislikes crabby bus drivers . . . likes to go skating . . . "Jackie's" aim in life is to hear wedding bells.

RAMONA MILLS

Mary Unit 4; SDS Secy. 2; Glee Club 1, 2, 3, 4; Senior Club.

Mona is seen whizzing around in a '37 Plymouth . . . hopes to be singing "Love and Marriage" in the future . . . good skater.

PATRICIA MOEDL

Band 1, 2, 3, 4; Senior Club.

Has naturally curly hair . . . always laughing . . . likes apples and potato chips . . . aim—to earn as much money as she spends.

HELEN MONTGOMERY

SDS 1; Senior Club.

"Mousie" specializes in talking fast . . . likes speech arts and root beer barrels . . . part of St. B. gang.

MARY JO MOORE

Fresh. Chorus; GVC 1; Senior Club.

"Hotrod" Moore hails from Our Lady of the Rosary . . . is often found writing letters . . . hopes to get "A Band of Gold."

CAROL MORGAN

Band 1; Math Club 4; Student Council 1; Senior Club.

Curly-haired "Mog" likes pizza and dates . . . found with Marcia and Jeanie . . . hopes to get married and rear a family.

NANCY MUELLER

German Club 3; Senior Club.

Is known for her long hair . . . likes football and walking . . . usually with Alma and Chris . . . planning an office career.

SANDRA MURPHY

Senior Club.

"Murph's" dry wit is her chief trait . . . likes boys from UC . . . hopes to be house mother at a fraternity house.

PAULINE MYERS

AMARANTH 4; Senior Club; POST Reporter 4; HERALD 4.

Humorous "Gus" likes pretzels and Bacon rings . . . bums with Oz and Doerger . . . is 6 ft. tall . . . seen at Cumminsville library.

SYLVIA NANIA

Spanish Club 2; Senior Club; Fresh. Day Com. 4.

"Shorty" is crazy over pizza pie and a certain Frank . . . is aiming to be a stenographer . . . then looks toward marriage.

BERNADETTE NOONAN

Senior Club Secy.; GAA 1, 2, 3, 4.

Nicknamed "Bernie" . . . loves all records . . . Italian spaghetti is her favorite dish . . . wants to join the "Mrs." club.

JEANNE NORDEMAN

Senior Club.

Fond of chocolate cake . . . goal is secretary . . . has the cutest misplaced dimple . . . dislikes to wear glasses.

SUZANNE OHE

Fresh. Chorus; GAA 3; Senior Club.

Partial to her "Bacon" ring . . . diligent cheerer for Bacon's team . . . loves study bells . . . is crazy about chicken.

CAROL OSBORNE

Spanish Club 2; Senior Club; Mary Unit 1; Red Cross 1; CSMC 2, 3, Pres. 4.

Friends call her "Ozzie" . . . aim—marriage and five children . . . objects to people that don't talk . . . favorite subject—food.

CHRISTINE ORDON

AMARANTH 4; Spanish Club 1, 2, 3; Proj. Club 2, 3, 4; Senior Club.

Well liked "Chris" is aiming for a college degree . . . usually found with Alma and Roseann . . . dislikes crowded buses.

MARGARET OSER

Senior Club.

All know quiet Margie . . . loves to have fun . . . wants a "Mrs." degree . . . enjoys ice cream . . . hobby is ice skating.

CHARLYNE PETER

Red Cross 1; Senior Club; Band 3, Majorette 4.

Proud of her dimple . . . relishes free days . . . dislikes exams . . . dreams of a license (driver's or marriage?) . . . loves chicken.

MARY PAT PENWELL

Latin Club 1, 2; Senior Club.

Favorite subject is study . . . hates crowded school buses . . . has habit of talking and can't resist "goofing off" in gym.

MARY ANN PILLER

Poetry Award 1; Senior Club; Fresh. Chorus.

Mary is usually found talking in class . . . has dimples on each cheek . . . loves Big Boys . . . seeks a secretarial job.

JANET PLOGSTED

Red Cross Pres. 1; Fresh. Day Com. 4; Spanish Club 2; GAA 4; Senior Club.

Blonde-haired Jan hopes to own a ranch home . . . likes typing . . . pet peeve—Mondays . . . favorite food is brownies.

KATHLEEN PHELAN

Senior Club.

Soft-spoken Kay hails from St. Bernard . . . dislikes waiting for buses . . . found at Greek's after school hours . . . likes Gene.

LAVERNE POPE

HERALD 4; Senior Club; SDS 3, 4.

Dislikes unfriendly people . . . constantly quotes: "Experience is the best teacher" . . . "Butch" plans to get a pilot's license.

MARILYN PROCTOR

HERALD 4; Mary Unit 2, 3; Prom Com. 4; ENQUIRER Reporter 4; French Club 1, 2; Senior Club.

Pet peeve—drag racing . . . hopes to obtain an R.N. degree . . . likes "men" and pizza pie . . . favorite subject—silence.

PATTI PRETTY

Senior Club; Class Play 4.

Usually found at Frisch's . . . likes black and white Mercury convertibles . . . "Pretty Patti" is known for her dry wit.

PATRICIA REINERT

Senior Club.

Answers to "Pat" . . . hails from St. Bernard . . . often does anything imaginable . . . likes Big Boys . . . aim—get two licenses.

ANITA REIS

Latin Club 1, 2; Senior Club.

Second home—Wintz's . . . enjoys gabbing with Nancy or anyone who will . . . striving for a little band of gold.

BARBARA PUTHOFF

HERALD Ass't Ed. 4; Fresh. Day Com. 4; SDS Secy. 3; Spanish Club 1, 2; Senior Club; RB Play; Class Play 4.

Usually found with "Bacon Ring Club" . . . has difficulty being on time . . . can't resist eating someone's lunch . . . aim—UC.

VERONICA REISCHL

Math Club 4; Poetry Award 3, 4; Senior Club.

"Vicky" pals with "MF," Gerry and Di . . . goes for stuffed mangoes . . . ambition—work at GE . . . enjoys classical music.

GERALDINE RETTIG

AMARANTH 4; Glee Club 1, 2, 3, 4; Latin Club 1, 2; Prom Com. 3; Poetry Award 3, 4; Math Club 4; Oxford 1, 2, 3.

Shy Gerry is always broke . . . an ardent fan of Ron Dunn . . . has special interest in UC . . . hopes to enter Good Sam.

VIRGINIA ROBERS

Senior Club.

"Ginny" is one of the Mt. Airy bunch . . . constantly found behind wheel of green Olds . . . intends to be a florist.

RITA ROHRIG

Latin Club 2; Senior Club.

Rita is fond of crocheting and embroidering . . . has a passion for pies . . . has sight focused on a secretarial job.

JEANETTE RUTER

Senior Club.

St. Boniface claims this quiet redhead . . . is always on time . . . likes sewing and movies . . . has her fun with Rita and Marian.

DOROTHY RUSCHE

Senior Club Pres.; Math Club 4.

Trounces around St. Bernard . . . never seems to catch a joke . . . has soft spot for car called GUZ . . . found with St. B. group.

MARY ANN SAGEL

Band 2, 3, 4; Oxford 1; CSMC 1; Latin Club 1, 2; Senior Club.

Mary Ann is continually losing her shoes . . . pals with Barbara and Kay . . . usually found at the Greek's . . . aim—"24" children.

JOAN SCHAEPER

CSMC 2, Secy. 4; Senior Club; RB Play 4; Latin Club 1, 2; Red Cross 1; AMARANTH 4; Class Play 4.

"Shaef" pals with College Hill and Mt. Airy crowd . . . favorite subject—history . . . hails from St. Clare . . . future teacher.

ROSEMARY SCHELL

German Club 2, 3; Senior Club; Fresh. Day Com. 4.

Rosie likes potato chips and Dick . . . usually found eating or talking . . . pals with Sylvia and Jeanette . . . secretarial hopes.

HELENA SCHNITTKER

Proj. Club 2; Student Council 1, 2, 3, Secy. 4; Senior Club; Glee Club 1, 2, 3, 4; Class Play 4.

"Smily" wants to go to college and then get married . . . likes Bob and literature . . . usually found anywhere at anytime.

JANET SCHNITTKER

Orch. 3, 4; Senior Club; Band 1, 2, 3, 4.

Jan plays a hot trumpet . . . dislikes civics . . . likes boys and typing . . . favorite expression "Ah, Shoot!" . . . secretary to be.

CAROLYN SCHOEDEL

Spanish Club 1, 2; Senior Club.

Loves pizza pies and Saturday nights . . . has knack for losing things . . . usually found in the safety lane . . . marriage-bound.

JOAN SCHULER

AMARANTH 4; Senior Club; Proj. Club 4.

Joanie aims to lose weight . . . likes to draw and paint . . . her weakness is Big Boys . . . likes science . . . pals with Alice.

SERENA SCHUYLER

Senior Club.

Tiny "Ferena" comes to us from St. Francis Church . . . likes to collect stuffed animals . . . to be a housewife is her aim.

MARY JO SCIAMANNA

Orch. 3, 4; Senior Club; Band 1, 2, 3, 4.

"Jo" likes XU crowd . . . has a habit of cracking gum . . . pals with Janie and Bobbie . . . dislikes 8:20 bell.

CAROL SIEBENTHALER

Spanish Club 1, 2; AMARANTH 4; RB Play 4; Senior Club; Math Club 4; Class Play 4.

"Siebe" is a cheerful senior from Room 105 . . . likes Ken and bowling . . . seen with the girls from Reading . . . artistic.

JANICE SINGER

Senior Club.

Jan hails from St. Boniface . . . usually found at Wintz's with Mary Ann and Joyce . . . hobby is drawing . . . another secretary.

CAROL SMITH

Student Council 2, 3, 4; TIMES STAR Reporter 4; Senior Club; HERALD 4; Class Play 4.

"Smitty" loves a good joke . . . never at a loss for words . . . usually found at Louie's after school . . . a nurse is her aim.

JANET STEINGRUBE

Orch. 2, 3, 4; Senior Club; Band 1, 2, 3, 4.

"Big Jan's" favorite food is Italian spaghetti . . . hobby is collecting stamps . . . hails from St. Clare parish.

JEAN STUMAN

CSMC 2; Math Club 4; AMARANTH Co-Ed. 4; Glee Club 1, 2, 3, 4; HERALD 4; Latin Club 2; Senior Club.

Jean likes math, shrimp, and Ray . . . dislikes crooked hanging pictures . . . usually found talking on phone.

PATRICIA SULLIVAN

AMARANTH 4; Oxford 3; Spanish Club 1, 2; Math Club 4; Student Council Pres. 4; Senior Club.

Pat likes math, spaghetti and meat balls, and Tom . . . dislikes cooking . . . favorite expression "You're all shook!"

PATRICIA TALLEY

Spanish Club 2, 3; RB Play 4; Senior Club; Class Play 4.

Pat has beautiful red hair . . . fond of cheese . . . hopes to own a car . . . habit—clicking a Paper Mate pen.

MARY JANE TURNER

Senior Club.

Janie is our comedienne . . . dislikes work . . . plans a honeymoon in Vermont . . . likes the Navy . . . found with Jo and Bobbie.

PATRICIA THROM

AMARANTH 4; RB Play 4; Senior Club; Mary Unit Secy. 4; Glee Club 1, 2, 3, 4.

"Gig's" weakness is sailors . . . usually found with Karen . . . aim in life—"A Band of Gold" . . . can be found just anywhere.

MARY UHRIG

Spanish Club 1, 2; Math Club 4; AMARANTH 4; Oxford 1, 2; Senior Club; Class Play 4.

Mary likes dancing . . . favorite food is pretzels . . . a marriage and a driver's license are her aims . . . habit—eating.

CAROLYN UNGRUHE

Band 1, 2, 3, 4; Orch. 3, 4; Latin Club 1, 2; Senior Club.

"Carol" likes boys and cars . . . dislikes Bermuda shorts . . . best pals are Shirl, Rosie, Jean, and Pat . . . enjoys Big Boys.

MARGHERITA VITALE

Mary Unit Pres. 4; Senior Club; Prom Queen 4.

"Vitaly" has beautiful eyes . . . plans to be a model . . . Mar and Carolyn are best friends . . . her favorite saying: "Oh, yes!"

PATRICIA WALKER

Senior Club.

"Lee" pals with Joni . . . always eating . . . wants her own home . . . has beautiful long hair and a jolly personality.

ROSEANN WALTER

Glee Club 1, 2, 3, 4; Senior Club.

"Flip" hails from Wyoming . . . is usually with Alma and Chris . . . aims to be a secretary . . . likes bookkeeping and meatloaf.

NANCY WALSH

Senior Club; Junior Red Cross 1.

"Geet" can always be found at Wintz's . . . girl friend is Anita Reis . . . likes popular music . . . convertibles and cokes.

NANCY WEAVER

Latin Club 1, 2; Fresh. Chorus; Senior Club.

Talkative "Weve" pals with Mary Jo, Dianne, Ina . . . aims to get married . . . likes pretzels and speech arts class.

PATRICIA WEISBACH

French Club 1, 2; SDS 1; Senior Club; Glee Club 1, 2, 3, 4; Mary Unit 1; Class Play 4.

Pat aims to be a housemother of a fraternity house . . . seen with Sandy and Rose . . . fond of singing, math, and John.

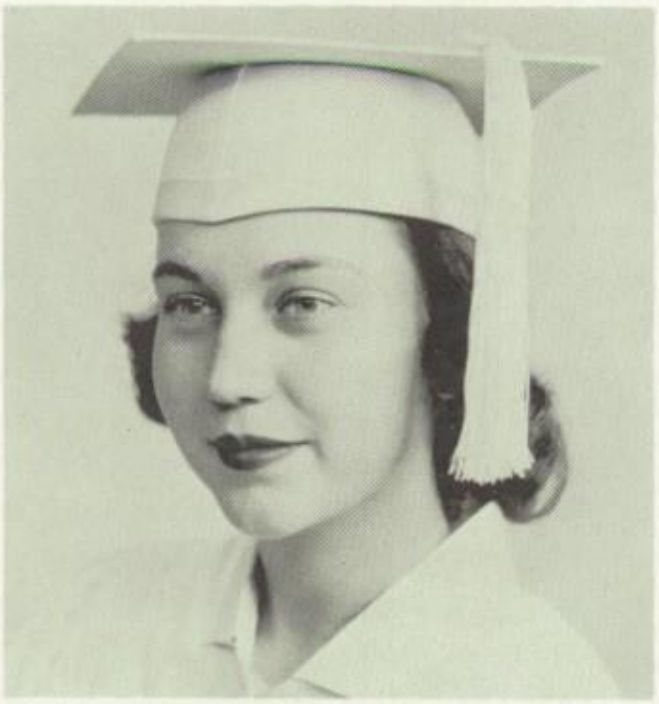

BARBARA WEST

AMARANTH 4; Spanish Club 1, 2; Mary Unit 1; Senior Club; Red Cross; Camera Club Pres. 4.

"Barb" calls everybody Sam . . . pals with Pat . . . known for her "ring twiddling" . . . the champ at the typewriter.

JOAN WEISNER

AMARANTH 4; Senior Club.

Bright-eyed "Joni" counts calories . . . likes convertibles and hopes to own one . . . English is her favorite subject.

CHARLENE WILKING

Fresh. Chorus; Senior Club.

"Char" pals with Joannie and Rosemary . . . dislikes getting up early . . . likes to tap dance . . . hobby is reading good books.

JANET WITZMAN

Popularity Contest 1, 2; Senior Club; Cheerleader 1, 2, 3, 4.

Popular "Witz" sports a huge smile . . . likes Mike and bookkeeping . . . hopes to be a good housewife . . . fond of chicken.

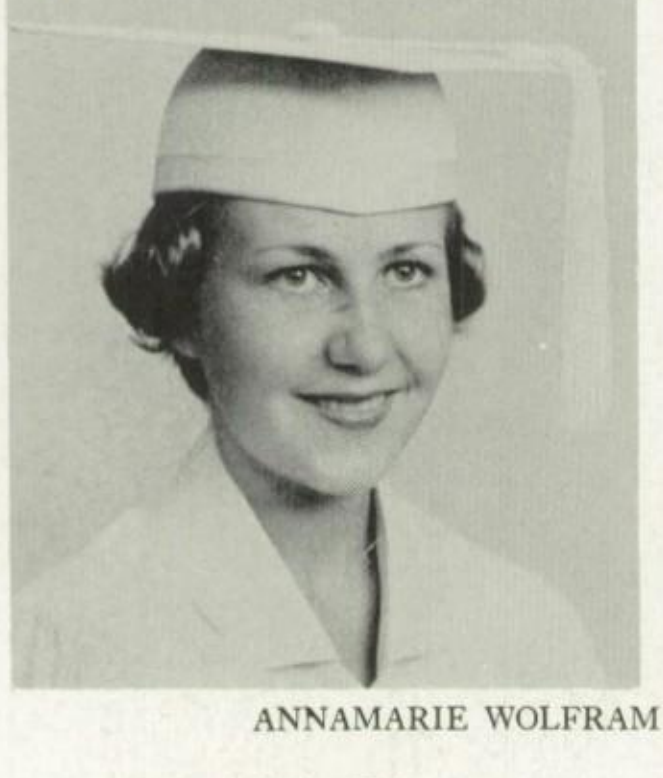

DIANNE WOLF

AMARANTH 4; Senior Club; Latin Club 1, 2; GCC 1.

Quiet "Di" always has a good time . . . favorite class—speech arts . . . wants to travel and get married . . . likes to cook.

ANNAMARIE WOLFRAM

Senior Club.

Has naturally curly hair . . . her favorite subject—shorthand . . . likes dramatics and dancing . . . usually found with Erika.

MARY ANN WOLTERMAN

Latin Club 1, 2; CSMC 4; Senior Club; Class Play 4.

Mary Ann's favorite saying is "Oh, come now!" . . . fond of meatballs and spaghetti . . . wants to become a nurse.

JOYCE ZEISLER

GAA 1; Fresh. Chorus; Senior Club.

"Jo" pals with Janice and Mary Ann . . . another one frequently seen in Wintz's . . . fond of Big Boys, English, and typing.

HOUR
LADY OF
OLA
OLA
JUNIOR
OLA
SOPHOMORE
OLA
FRESHMAN

JUNIORS

J. Arszman, R. Bacigalupo, M. Bischoff

T. Bockelman, B. Boehm, C. Boehmer

C. Bohrer, R. Borchers

D. Born, R. Bosse

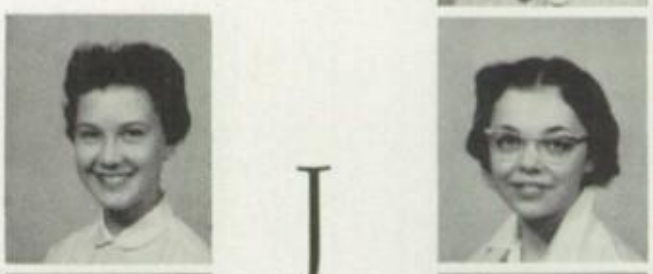

W. Boyle, J. Brecount, E. Brenner

S. Bruner, L. Buck, M. Burke, P. Burke

V. Byrnes, M. Chajkowski, S. Collett

A. Dean, J. Deidesheimer

P. Devine, J. Deye

G. Diersing, R. Doerger, M. L. Donnellon

J. A. Duenne, Z. Edmonds, L. Ehling

M. Eigel, B. Eilerman, M. Eilerman, R. Engel

R. A. Enwright, B. Eppinghoff, C. Evans, J. A. Farwick

A. Feist, M. Fey, N. Fisher, A. Flannery

L. Forrester, A. Franzone, J. Geary, A. Geers

P. Geisel, J. Geyer, J. Grant, K. Haeufle

N. Haney, J. Hart, J. Heller, C. Helmes, J. Henkenberns

R. Herrmann, P. Hilleary, M. L. Hinnenkamp, M. Hoffman

M. A. Hofmann, R. M. Homan, R. M. Jackson, J. Jones

J. Kallmeyer, N. Kathman, E. Kearns, E. Kemper

M. King, M. Kinstler, R. Kleiner, M. Klocke

P. Klueh, M. Koch, B. Kock, A. Koehne

C. Kuderer, W. Lasita, L. Lichtenberg, M. Logsdon

S. Macke, C. Madden, D. Manthey, B. Manyet

J. Martino, S. Mayer, J. Meiners, H. Mergenthal

M. Meyer, M. L. Milet, M. Mitchell, P. Mitchell

B. Moon, J. Moore, E. Morris, C. Mullalley

M. L. Munson, M. Naberhaus, M. Niemeier, P. Noe

R. Novello, J. Nuckols, M. E. O'Brien, H. Overberg

N. Peroni, P. Peterson, S. Pierce, L. Porta

J. Poston, C. Pratt, J. A. Price, J. Quinlan

G. Rahe, E. Reichardt, J. Richardson, N. Rick

L. Rieckhoff, J. Riesenberg, G. Ringer

D. Rolfsen, B. Roll, H. Russo, T. Sabelhaus

C. Sander, C. Saupe, N. Schafer, J. Schoenung

A. Schrand, J. Schroeder, J. Schuler, C. Schulte

C. Schulte, M. D. Schweitzer, C. Seitz, H. Sennrich

G. Shepherd, M. H. Siefert, P. Siegel, B. Smith

B. Spaulding, M. L. Steffen, B. Steinmetz, M. L. Stickley

C. Sturm, B. Sullivan, J. A. Taylor, M. L. Thaman

J. Topmiller, J. VandenEynden, M. Vaske, B. Ventura

M. A. Vogelsang, A. Warren, J. Weber, M. Wehrman

M. Welling, M. Whissell, B. Woeste,
J. Wolterman

D. Woolfork, A. Woolum, M. Young, N. Zurenko

SOPHOMORES

B. Albers, C. Allendorf, C. A. Ambro, B. Bauerle, H. M. Beach, C. Becker
J. Behrmann, K. Bell, J. Benvie, M. Berta, M. Billing, D. Boeh

V. Bohn, B. Bolles, C. Bollmer, M. Bonfield, P. Boos, D. Bosse
M. Brausch, E. Breitfelder, P. Buckley, R. Bunthoff, M. Burkart, N. A. Burke

L. Carter, M. A. Cassil, C. Clausen, M. A. Cluxton, K. Collins, L. Collins
C. Colston, C. Conarroe, J. Connors, D. Cordesman, J. Danzinger, J. Detzel

C. Dickhoff E. Donohue, M. Driscoll, J. Ebbers, J. Ehling, N. Ernst
J. Even, M. Fischer, P. Flamm, J. Fleenor, J. Frank, L. Fulton

M. Ginal, C. Goedde, P. Gorman, A. Grant, P. Halley, B. Hamons
M. Hancock, D. Hardig, J. Hartman, J. Haskamp, M. Haeufle, C. M. Hayes

C. Hehn, M. A. Heimert, P. Heithaus, T. Henlein, P. Herman, M. A. Hoehn
L. Hoff, D. Hughes, M. Hughes, L. Ittig, P. Johns, P. Jordan

M. J. Kaestle, M. Kaiser, J. A. Kelly, J. King, D. Kist, M. Klueh
V. Knecht, B. Knipe, R. Kohake, G. Kraemer, J. Krebs, P. Krue

M. Kuhn, C. Lamping, J. Linesch, R. Link, R. Listerman, E. Lockwood
C. Lowe, D. Luecke, C. Luken, J. Maisel, R. Mangano, R. Marcum

L. Mathes, E. Matje, G. Matthews, M. McEneny, J. McGuinness, M. A. McKenzie
E. Meeker, D. Metzner, C. Miller, M. K. Mitsch, J. Morgan, S. Murrison

M. Nelson, P. Newman, R. Nickley, J. Nosker, B. O'Brien, C. Ostenkamp
B. Otto, B. Overman, L. Owens, P. Paduano, R. Pahren, M. J. Pangburn

E. Perrmann, J. Peters, B. Piller, M. Podesta, M. Pohlkamp, J. Reed
M. Reichhardt, S. Reynolds, D. Rippley, A. Rogers, K. Rothan, P. Rueter

C. Sandel, F. Sansone, J. Sansone, H. Schall, J. Scheeler, M. L. Schlasinger
P. Schnittker, R. Schuler, P. Schultz, L. Schweitzer, C. Seiler, D. Seiter

J. Seitzer, R. Servizzi, G. Siebel, A. Simpkins, J. A. Smith, B. L. Smithers
G. Spoehrer, P. Stahl, A. Stark, C. Stavale, C. Stieritz, K. Stieritz

M. Sweeney, S. Teed, C. Theis, S. Turner, K. Twohig, P. Ulm
A. M. Veid, F. Villa, G. Vogt, M. A. Volle, J. Wallpe, K. Walsh

A. Weaver, M. Wedding, J. Wersel, J. Whitaker, B. Willke, M. Winstel
E. Witzman, D. Yee, J. Zeis, M. L. Zenni, A. Zimmerman, J. Zurenko

FRESHMEN

M. A. Agricola, G. Aichele, E. Aker, M. C. Ambro, B. Anderson, J. L. Andrews

B. Arstingstall, M. P. Baker, M. A. Bales, M. A. Baringhaus, C. A. Becker, N. Becker

P. Becker, R. M. Benoit, J. A. Bertke, M. Biehle, P. A. Bolte, J. Born, D. Bouchane

B. A. Braun, M. F. Bray, H. Brenner, M. H. Brinck, P. Bronner, P. Brotherton, P. Brown

M. Browning, B. Bunthoff, V. Burger, B. J. Camden, D. Cannon, P. Caulfield

M. Clark, P. Clausen, L. Cooper, C. Cosgrove, M. Courtot, J. Creutzinger

C. Deters, M. E. Dill, D. Dillon, M. A. Dirr, D. Donnellon, M. Dube

S. Eigel, D. Ellis, B. Engel, V. Etson

J. M. Fink, R. M. Finkbeiner, M. J. Finley, M. M. Fitzpatrick, M. Flora, M. Frerick

S. A. Fox, B. Gable, J. Gampfer, J. Gartner, B. Geis, E. Gergen

A. Gleason, M. A. Goedl, C. Grasso, V. Grewe, D. Groh, J. Groh, A. Gross

N. Gustin, M. A. Haas, J. A. Haberthear, D. Haffner, B. J. Hamilton, R. Hammann, C. Handorf

J. Hargrove, C. Harland, J. Harmeyer, C. Haskamp, P. Haverty, J. Hehmann

R. M. Helferich, C. A. Hester, R. Hoffman, M. Hohlt, M. Holt, C. Holthaus

R. Holthaus, S. Holwadel, E. Hume, K. Huxel, J. Huy, M. A. Huy

M. A. Jamison, M. Jasper, J. Jones, J. Kamp, R. Karwisch, P. Kathman
K. Kearns, K. Keegan, M. C. Keegan, M. Keeton, E. Keiner, P. A. Kelleher
P. Kemme, B. Kenning, K. A. Kesterman, J. Kettles, R. Kissing, R. Klefas, A. Klingel
C. Klocke, C. J. Kluener, C. A. Knueven, J. Kollstedt, J. A. Korte, E. Kramer, C. Krull
D. J. Lachenmann, M. Leach, C. Lenard, M. L. LePoris, T. M. Letizia, R. Lindemann, C. L. Lintz

L. A. Listerman, J. M. Lupariello, K. Lupariello, K. Mahon, M. G. Martin, M. Mastruserio
S. Mathes, P. Mathis, S. Mayborg, L. McAllister, C. A. McDevitt, M. E. McKay
J. Meents, G. Meier, A. Meiners, M. L. Merkl, B. A. Meyer, K. A. Meyer

P. Meyer, J. Miller, P. A. Mitchell, S. Moedl, J. Monahan, K. Moore
N. Moore, J. Morath, C. Morrell, P. A. Morrissey, C. Murphy, K. Myers
J. Nania, J. Niebling, F. M. Nies, J. Norton, C. Nuckols, B. Nuxoll, J. O'Connor
V. O'Neal, J. Ossenbeck, V. Oxier, C. S. Parsons, N. J. Payne, C. Pfeiffer, P. Porter
J. Pribilsky, C. Qualters, J. Radcliffe, R. Rahtz, J. A. Rehkamp, M. F. Reid, D. Riehle

E. Robers, R. Robisch, D. Rohman, M. E. Rolfes, C. Rollinger, D. Royse
M. Royston, J. S. Ruck, K. Ryan, M. A. Schaaf, D. J. Schappacher, D. J. Schehr
B. Schmalz, J. Schmidt, M. Schmidt, M. Schnetzer, L. Scholle, C. Schulte

G. Schwain, C. Schwietert, J. Seaborough, T. Seefried, S. Sermersheim, J. Sexton

B. Shifflet, H. A. Siefert, J. A. Siefert, C. R. Siegel, D. Siegman, G. Smith

V. Spaulding, S. Stark, J. Steel, A. Stegeman, I. Stickley

M. M. Stigler, D. A. Stroshien, M. V. Taravella, G. Thamann, V. Thornton, L. A. Tolliver
D. Topper

M. Troescher, D. J. Wagner, P. A. Wassman, L. Weber, C. A. Wesseler, M. K. Wessendarp

J. Wiesmann, J. Wietmarschen, J. Wiimhoff, C. Wilson, J. Wimmers, V. Windholtz

J. Wingerberg, F. A. Witte, T. Wolke, R. Woycke, M. L. Wunder, M. Yee

M. L. Yenke, E. Young, L. M. Young, C. Zepf, C. Zurenko

Directress—Jacklyn Frank

J. Schuler, M. J. Kaestle, M. A. Cassil, B. Knipe, M. L. Munson, C. Hehn, M. L. Thamann, B. Ventura, J. Hartman, J. A. Price, P. Mitchell, J. Frank, J. Schoenung, C. Seitz, E. Morris, V. Bohn, G. Ringer, G. Rahe.

We Sing Because

J. Even, R. Link, M. Sweeney, H. Beach, D. Seiter, S. Teed, J. Haskamp, C. Lowe, B. O'Brien, A. Weaver, C. Stieritz, D. Luecke, R. Pahren, R. Marcum, J. Connors, R. Listerman, K. Stieritz.

T. Kreiner, P. Throm, A. Godfrey, H. Schnittker, R. J. Fiasco, M. McCarthy, R. Geers, G. Rettig, R. Mills, J. Stuman, M. L. Amann, M. Kief, R. Feldhaus, C. Feistel, P. Cannon, P. Weisbach, D. Fey, R. A. Walter, M. Fuhrmann.

Accompanist—Bonnie Willke

M. Logsdon, L. Ehling, J. Martino, M. L. Milet, R. Borchers, R. Herrmann, J. Kallmeyer, M. Meyer, J. Arzman, J. Deye, M. Klocke, L. Forrester, R. Bosse, M. A. Hofmann, J. Hart, P. Burke, Z. Edmonds, A. Franzone.

We Love to Sing . . .

"When you walk through a storm, keep your head up high . . ."

The Glee Club, under the direction of Sister Carolyn, has mastered the difficulties of harmony, as those who have attended the performances given by these girls in the past year can testify.

Music, Music, Music!

Marianne Flamm
Directress

P. Flamm

S. Pierce B. Piller L. Rieckhoff D. Chappie J. Schnittker M. Niemeier

J. VandenEynden S. Mayer C. Allendorf M. E. O'Brien C. Sander N. Ernst

B. Koch
Accompanist

T. Sabelhaus

N. Shafer

J. Seitzer

C. Ungruhe

E. Lockwood

D. Manthey

T. Bockleman

R. Costello

M. J. Sciamanna

C. Wessler

N. Rick

D. Born

J. Steingrube

M. L. Brueckner

S. Macke

J. Federle

R. Kleiner

Drum Majorette
Charlene Peters

Strike Up the Band!

A typical OLA formation!

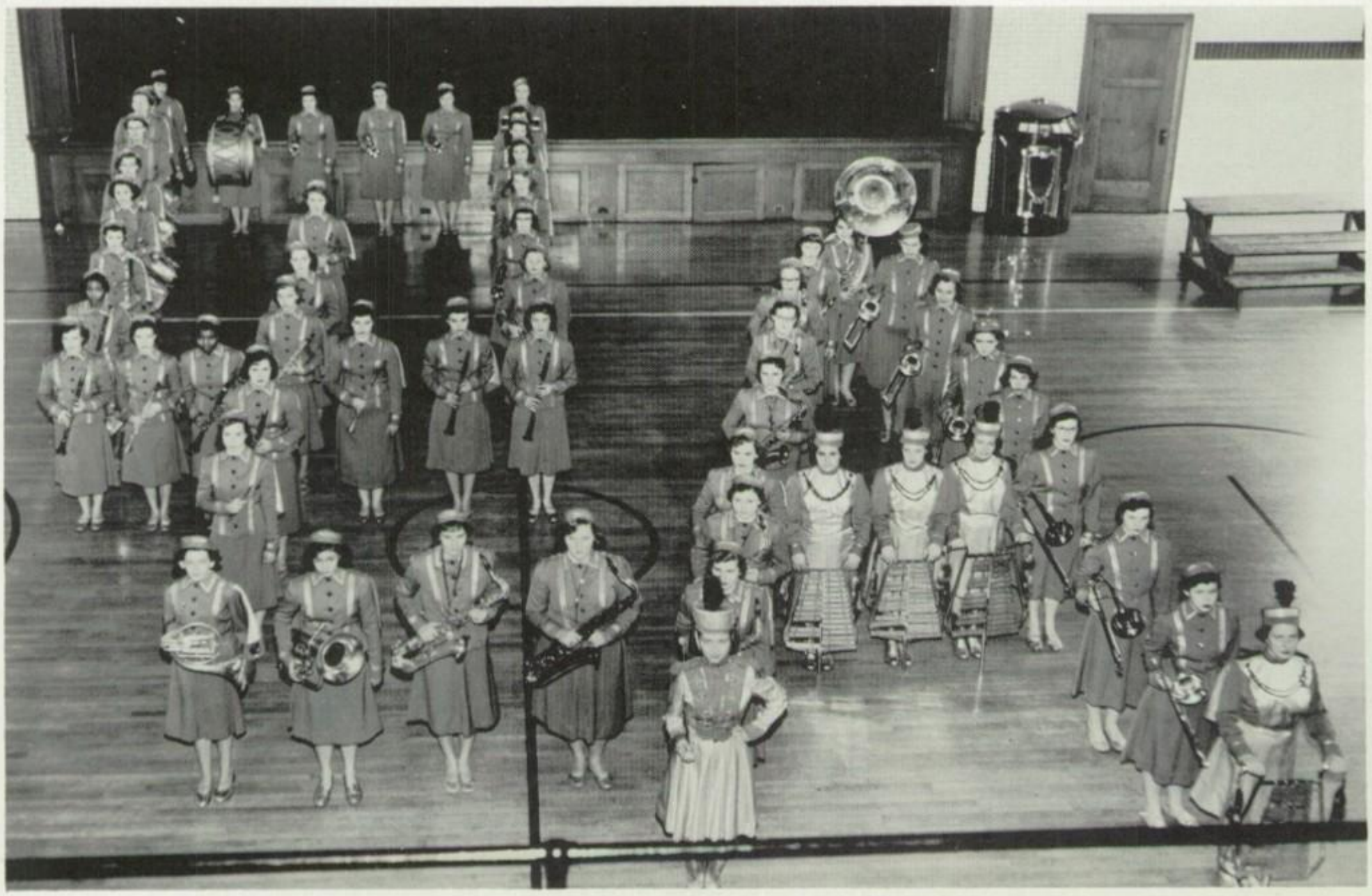

Marching in the Holy Name Parade, participating in the Living Rosary, or just "practicing," our band has rightly acquired a reputation for being "high-stepping and harmonious." These aspiring musicians are *First Row:* N. Schafer, C. Cosgrove, D. Haffner, C. Wesseler, C. Peter, D. Born, A. Rogers, J. Seitzer, J. Born. *Second Row:* P. Fey, V. Spaulding, L. Carter, D. Chappie, L. Porta, N. Ernst, K. Bell, P. Moedl. *Third Row:* M. A. Kohls, J. Steingrube, R. Costello, E. Lockwood, H. Brenner, S. Collett, J. Schnittker, D. Baehner, T. Sabelhaus. *Fourth Row:* R. Kohake, P. Flamm, N. Montague, R. Kleiner, D. Manthey, A. Lewis, S. Mayer, S. Macke. *Fifth Row:* J. A. Siefert, C. Allendorf, M. E. O'Brien, M. A. Sagel, L. Rieckhoff, J. VandenEynden, N. Rick, J. Federle, T. Bockelman, A. Geers. *Sixth Row:* J. Richardson, J. Wallpe, B. Overman, C. Ungruhe, A. Dean, M. H. Brinck, M. L. Brueckner, B. Kock, M. Niemeier, M. Flamm.

In Our High School Workshop . . .

We Grow in Wisdom . . .

. . . and in Culture

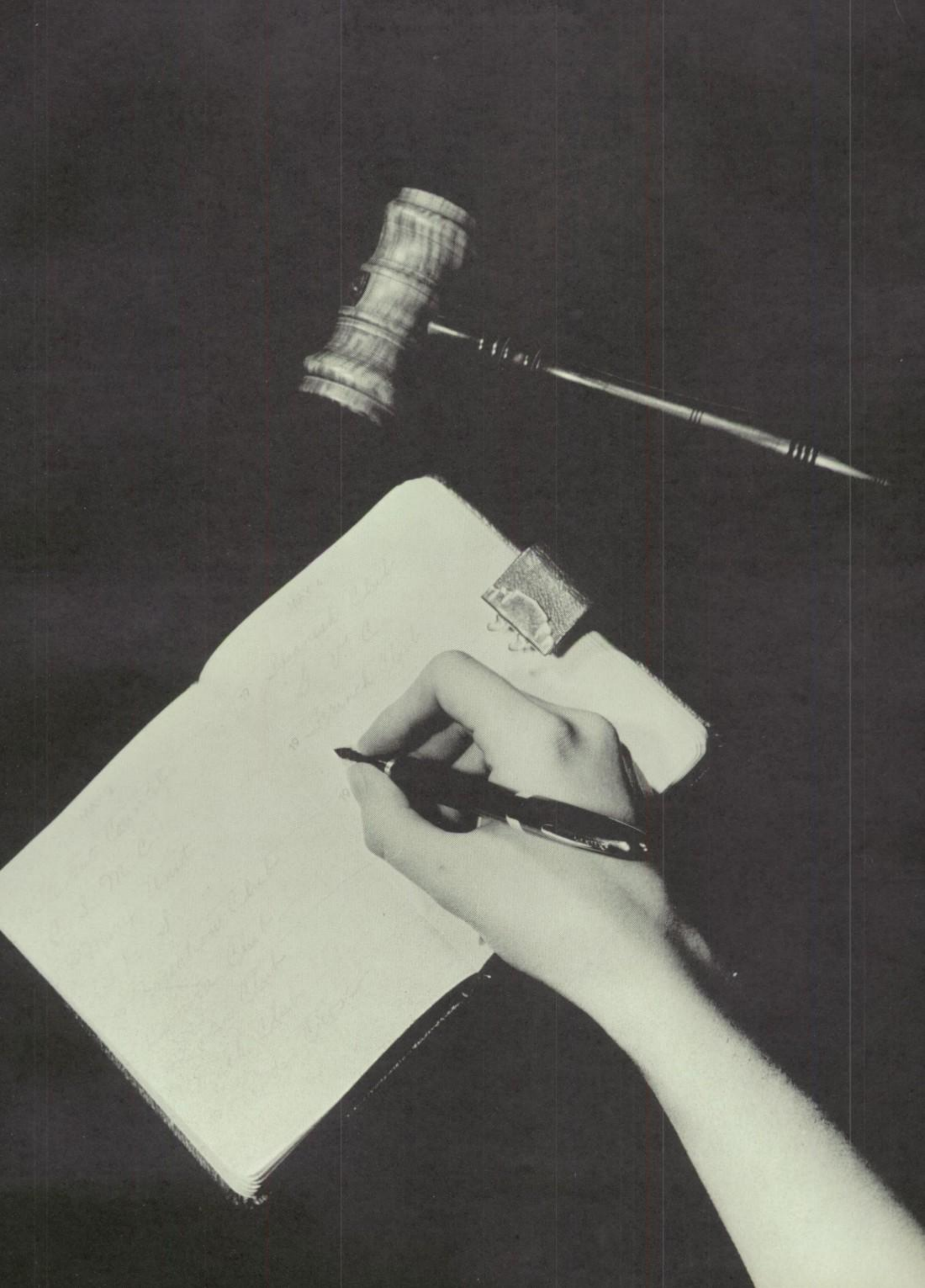

Our Governing Body . . .

Mary Lou Brueckner and Helena Schnittker consult with Pat Sullivan, president, on the future activities of the Student Council. Sister Barbara Ann, O.S.F., is moderator.

Considering the helpful suggestions of the student body are the representatives of this organization: *Standing:* J. Kelly, B. O'Brien, S. Moedl, P. Kelleher, V. Burger, A. Stegemann, and M. Mastruserio. *Sitting:* J. Schmidt, B. Willke, K. Knecht, P. Franks, and M. Wedding.

These representatives of the Student Council and also of the Safety Council study posters and pamphlets for High School Safety Week. *Standing:* Pat Sullivan, Lois Rieckhoff, Anita Dreiling, and Carol Smith. *Sitting:* Dolores Born, Betty Eppinghoff, and Helena Schnittker.

Several students participate in coaching grade school children in Saturday religion classes, supervised by Sister Geraldine Marie and Sister Marta.

Friends of the Missions . . .

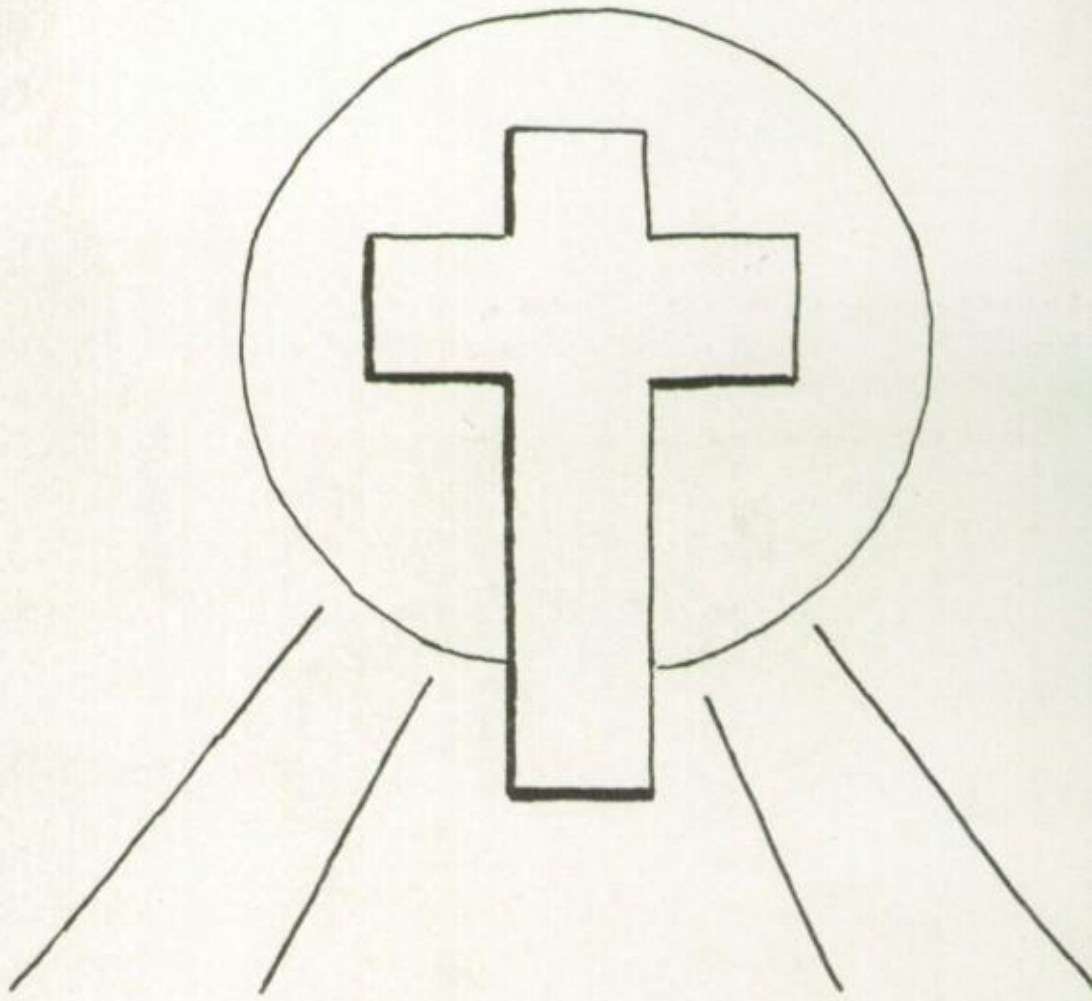

Christ commanded the Apostles "to teach all nations." Each student on the home front can help the missions. Subscribing to mission magazines, collecting stamps, selling stuffed animals, and gathering old clothes for the Bishops' Clothing Drive are a few of the activities carried on by the school unit of the Catholic Students' Mission Crusade. The C.S.M.C. representatives for the year are as follows: *First Row:* M. A. Wolterman, M. J. McGuiness, J. Gasdorf, R. Feldhaus, J. Peters, M. Hughes, M. J. Kaestle, G. Thamann, C. Becker. *Second Row:* R. Bosse, R. Novello, B. Manyet, G. Matthews, C. Cosgrove, B. Robers, M. Clark, C. A. Hester.

Victory beams on the faces of R. Feldhaus, M. A. Barrow, V. Reischl, third, first, and second winners respectively in the school C.S.M.C. oratoricals.

C.S.M.C. officers admire the trophy awarded at the city-wide oratorical contest: Mary Ellen Boylan, vice-president; Joan Schaeper, secretary; and Carol Osborne, president.

Hard work reaps success as proved by these semi-finalists in the school C.S.M.C. contest.

"The Lord loves a cheerful giver." That "little green bag" has become a symbol of sacrifice to the O.L.A. members of the C.S.M.C.

These crusaders are having a gay time at the money-raising dance for the missions sponsored by the C.S.M.C.

Moderator—Sister Geraldine Marie, O.S.F.

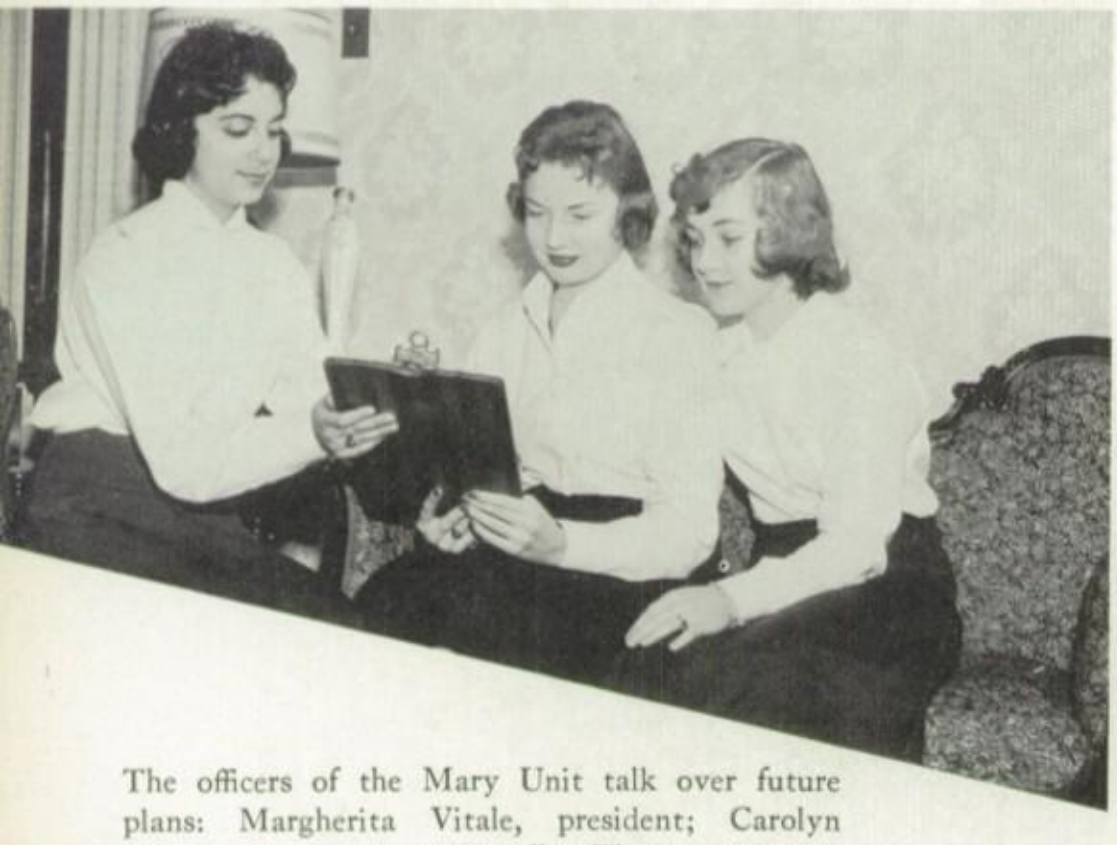

The officers of the Mary Unit talk over future plans: Margherita Vitale, president; Carolyn Doppes, vice-president; and Pat Throm, secretary.

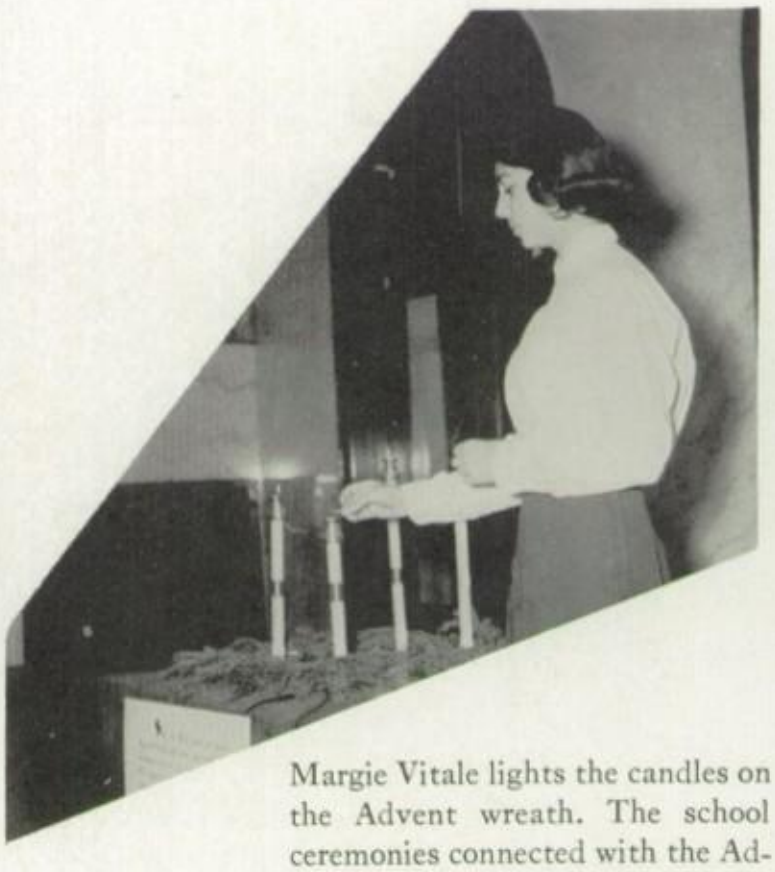

Margie Vitale lights the candles on the Advent wreath. The school ceremonies connected with the Advent wreath are carried on by the Mary Unit.

Handmaids of Mary . . .

Sister Eymard, O.S.F.—*Moderator*

The Mary Unit sponsors many of the school's spiritual activities including the outdoor Living Rosary processions in honor of our Blessed Mother in October and May. These are the officers and representatives: *First Row:* R. Mills, J. Kollstedt, D. Groh, R. Borchers, A. M. Veid, R. Benoit. *Second Row:* V. Spaulding, A. Heidebrink, A. Rogers, P. Throm, M. L. Yenke, B. McKeague. *Third Row:* J. Hascamp, A. Bonvillain, M. Niemeier, C. Doppes, M. Leach, W. Boyle, C. Lamping, M. Vitale.

"Supply the demand—demand the supply" is the motto of the S.D.S. It endeavors to prove that modesty can be fashionable and decent literature can be popular. Shown reading the particulars about the magazine drive for decent literature are the following: M. Courtot, J. Meents, K. Kesterman, Jill Wiesman, A. Lewis, C. Harlin, N. Payne.

Modesty is the Best Policy . . .

Shown modeling modest clothes made in the home economics classes are M. Burkhart, T. Henlein, J. Even, M. Ginal, J. Zeis.

Adviser—Sister Marta, O.S.F.

Sister Michael Louise, O.S.F., is moderator of the Latin organizations.

The B.A.L. members admiring the features of the *Auxilium Latinum* and the *Stella Romana* are *Standing:* E. Kearns, R. Servizzi, J. Poston, C. Lamping, M. L. Schlasinger, L. Owens, G. Spoehrer, M. J. Kaestle. *Sitting:* H. Russo, B. Anderson, D. Chappie, B. Knipe, V. Reischl, M. E. O'Brien, P. Krue.

Veni, Vidi, Vici

The French Club, *Entre Nous*, has for its objective a deeper understanding of French life and culture. Activities to promote this aim are carried on especially at semi-monthly meetings. The celebration of French week was a high point in *Entre Nous*'s program for 1955-1956. The girls are *Standing:* A. Zimmerman, S. Turner, M. Nelson. *Sitting:* B. Albers, D. Hughes.

Parlez-vous francais?

Sister Michael Louise, O.S.F., is moderator of the Latin organizations.

First Row: M. Logsdon, J. Schuler, B. Smithers, P. Stahl, S. Reynolds. *Second Row:* D. Born, K. Collins, C. Lowe, J. Frank. *Third Row:* B. Hamons, P. Petersen, S. Teed, M. Driscoll, J. Connors, C. A. Allendorf, M. Klueh, J. Wallpe, J. Ebbers.

OLA's hardworking Spanish Club has been accepted by the Latin American Fundamental Education Press. The officers, aided by enthusiastic members, contributed their time and effort collecting and sending informative literature to many Spanish speaking countries.
First Row: E. Matje, C. Stavale, J. Zurenko, A. Rogers.

Así es la vida!

First Row: E. Meeker, M. K. Burkart, E. Matje, A. Simpkins, F. Sansone. *Second Row:* L. Carter, N. Fischer, M. Brausch, D. Hardig, M. L. Zenni, K. Walsh. *Third Row:* L. Ettig, M. McEnemy, C. Becker, E. Perrmann, J. Detzel.

Sister Marta, O.S.F., is in charge of these Americanized "senoritas."

First Row: M. Bonfield, C. Theis, J. Zurenko, A. Rogers. *Second Row:* K. Twohig, R. Kohake, M. Reichhardt, J. Peters, C. Stavale. *Third Row:* E. Breitfelder, K. Stieritz, R. Marcum, C. Sandel, P. Ulm, J. McGuinness.

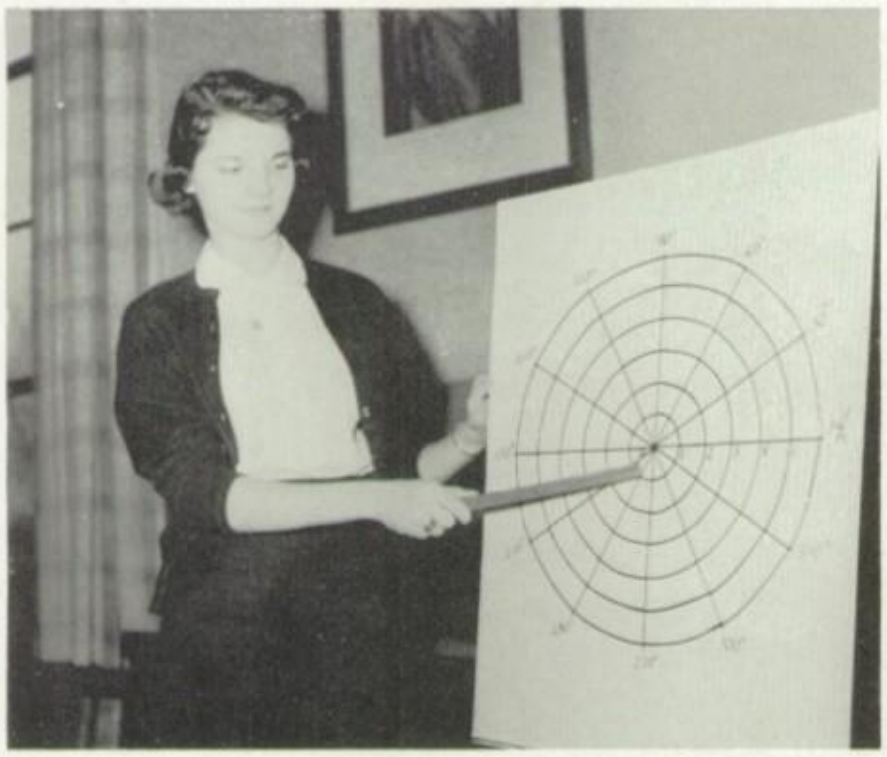

Anita Dreiling is shown illustrating her prize-winning essay, "The Brief Study of Cartesian and Polar Co-ordinates."

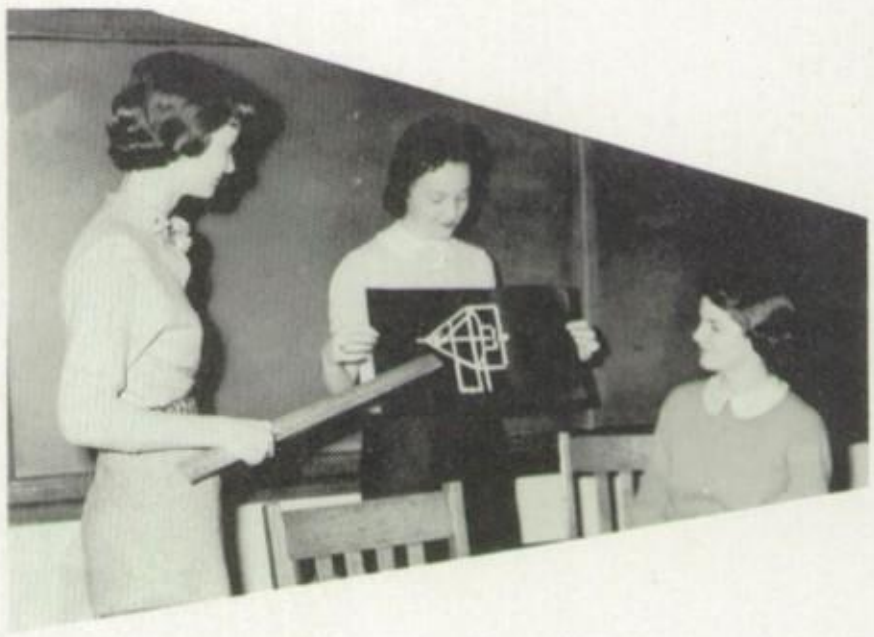

Mary Jane McGuinness explains the diagram held by Mary Lou Brueckner. Anita Dreiling merely looks puzzled.

Mathematical Geniuses?

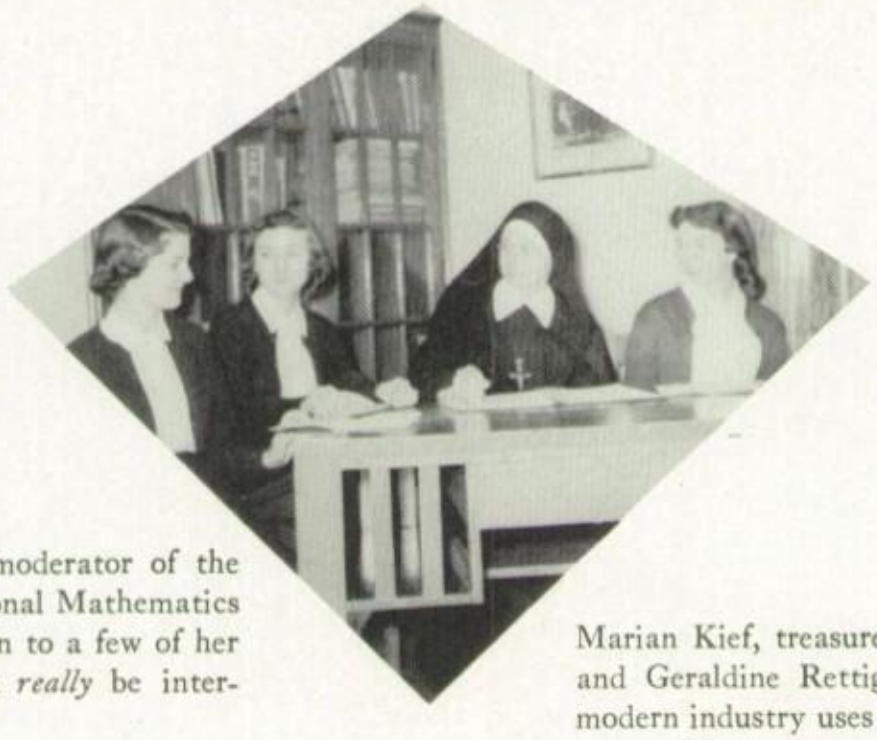

Sister Geraldine Marie, O.S.F., moderator of the Duns Scotus Chapter of the National Mathematics Honor Society, is trying to explain to a few of her doubting students that math can *really* be interesting.

Marian Kief, treasurer, Pauline Franks, president, and Geraldine Rettig, secretary, show that even modern industry uses geometric design in the packaging of Christmas candy.

Mary Uhrig, Joan Gasdorf, Pat Cannon, and Diane Chappie concentrate on some difficult math problems.

Watch the Birdie!

The Camera Club claims many ace photographers as members. Barbara West, center, served as the first president of this organization. Standing behind her, left to right, are the other "shutterbugs": D. Donnellon, M. Fitzpatrick, M. Browning, R. Robenish, C. Parson, J. Monahan, M. Kaiser, L. Kindt, secretary, P. Kelleher, M. Schmidt, M. Wunder, R. Klefas, V. Grewe. Sister Mary Edward, O.S.F., served as moderator.

Lights! Camera! Action!

Joan Schuler explains the use of the projector to members of the Projection Club.
Seated: J. Korte, J. Wietmarschen, M. L. Schlasinger, M. Stigler, R. Holthaus. *Standing:* A. Godfrey, C. Ordon, M. Niemeier, A. Lewis, M. A. Flamm, R. Bosse. Sister Barbara Ann, O.S.F., supervised instructions.

Which Road Shall I Follow?

The Good Counsel Club, under the direction of Sister Mary Clarice, O.S.F., through sponsored meetings and movies, provides counsel and information for girls entering all walks of life.

Energetic officers of this group include M. J. Kaestle, activity chairman; A. Godfrey, vice-president; M. A. Hofmann, president; N. Fisher, recording secretary; C. Morrell, secretary.

The poster, "Brides of Christ," receives special attention from D. Rohman, A. Franzone, D. Topper, T. Seefried. *Standing:* C. Murphy, J. Schuler, C. Ordon, M. L. LePoris, M. L. Yenke.

Investigating the teaching profession are the following: *First Row:* B. Willke, B. Bolles, T. Henlein, R. Kohake. *Second Row:* M. Jasper, V. Burger.

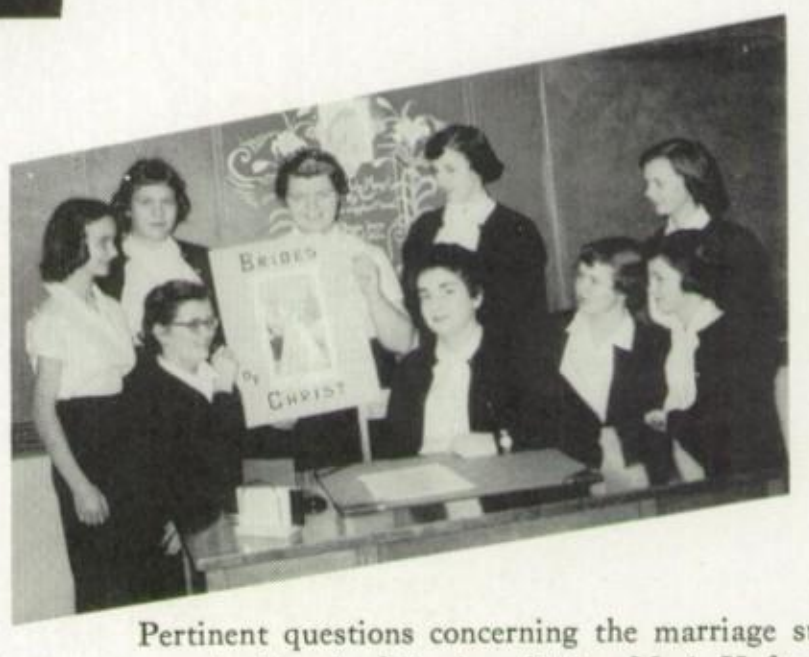

Pertinent questions concerning the marriage state are asked by the following: *Sitting:* M. A. Hofmann, A. Stark. *Standing:* C. Becker, J. Connors, C. Cosgrove, S. Macke, S. Moedl.

General careers for girls warrant consideration from *First Row:* C. Stavale, S. Reynolds. *Second Row:* C. Ostenkamp, T. Grant, M. G. Haeufle, J. Peters. *Third Row:* J. Behrmann, M. Driscoll, M. Dirr, B. Knipe.

Nurses-to-be in some future endeavor include K. Ryan, J. Scheeler, and L. Collins.

The Cross of Hope . . .

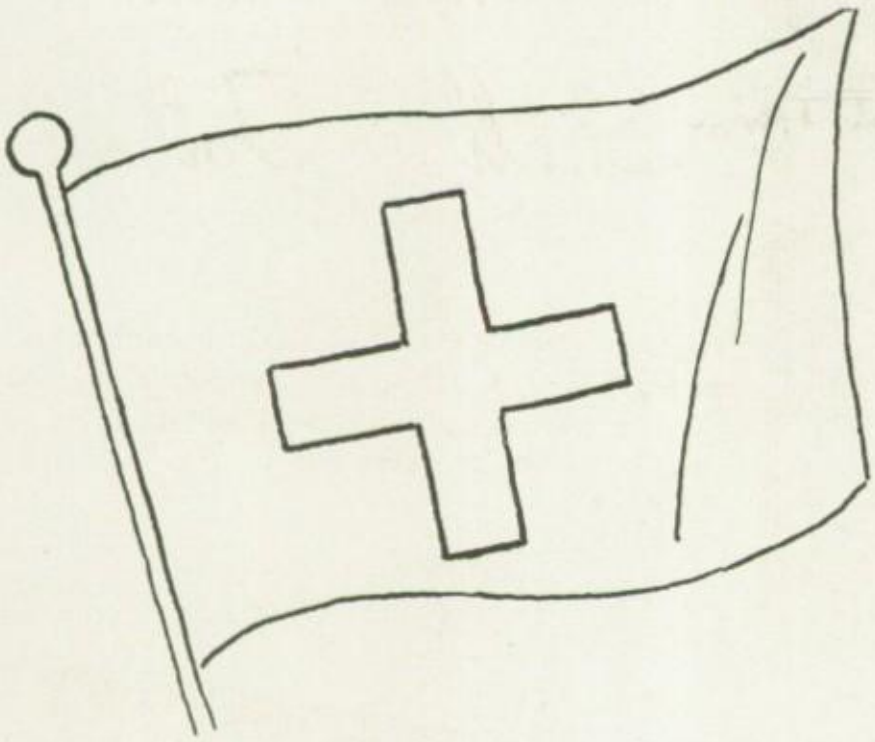

Charitable-minded members of the Red Cross, under the direction of Sister Jane Frances, O.S.F., and Sister Lillian Marie, O.S.F., have busily engaged in a variety of projects. Their activities included the making of cartoon scrapbooks and stuffed animals. They provided favors and a vocal entertainment for the County Home. The members are as follows: *First Row:* D. Donnellon, C. Morrell, C. Kuderer, V. Oxier, R. Woycke, C. Klocke, V. Grewe. *Second Row:* K. Collins, S. Stark, A. Meiners, J. Born, R. Mangano, L. Mathes, G. Archile, C. Deters. *Third Row:* C. Cosgrove, V. Burger, C. Buker, M. Logsden, J. Radcliffe, M. L. LePoris.

Strictly Senior . . .

Our infant Senior Club has matured into a full fledged organization under the direction of Dorothy Rusche, president; Mimi Feistel, treasurer; Betty Huy, vice-president; Bernie Noonan, secretary; Joan Weisner.

Sister Richard Marie, O.S.F., moderator.

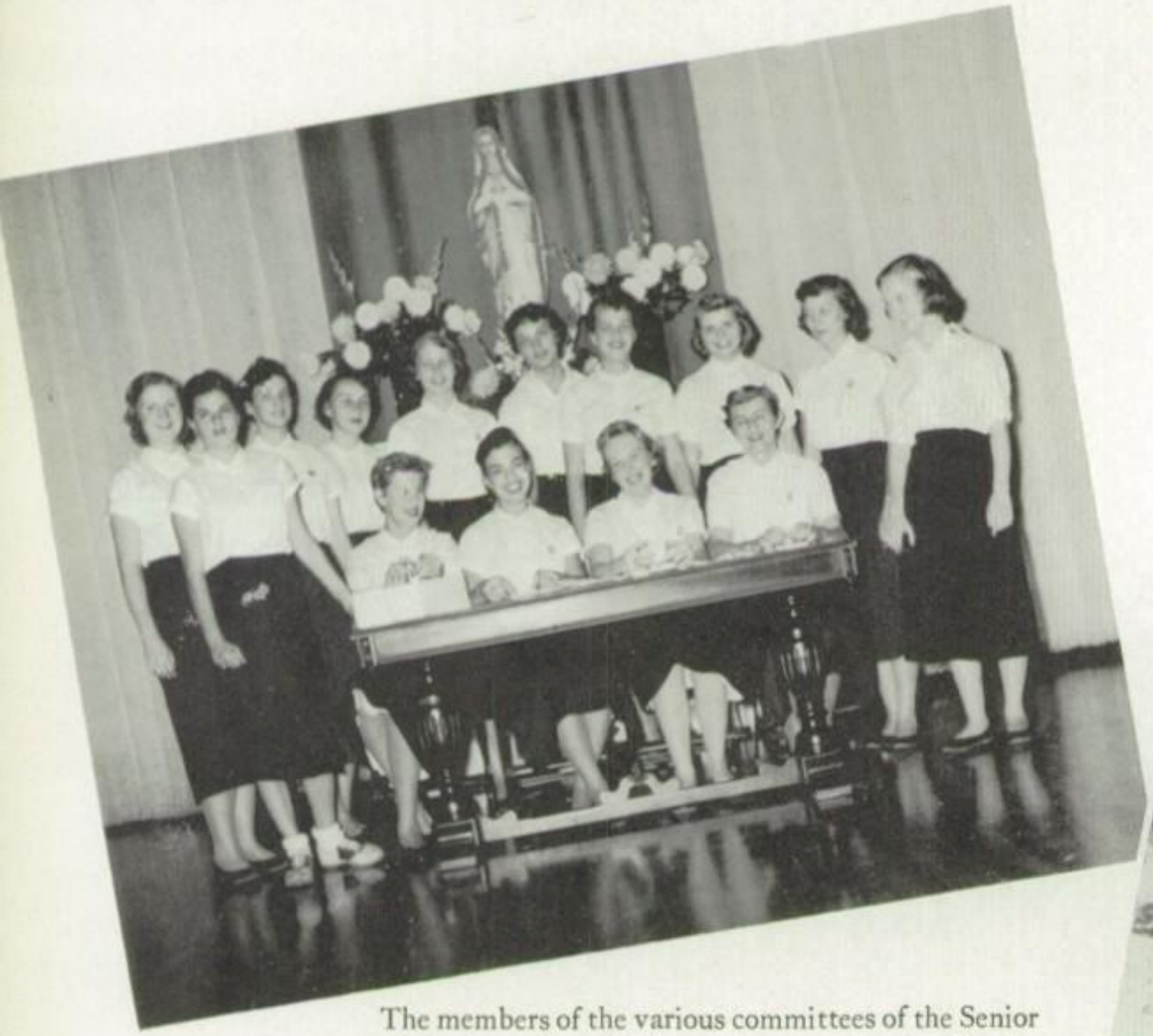

The members of the various committees of the Senior Club planned activities and entertainment for the enjoyment of the seniors.

Saintly Seniors!

Athletically Speaking . . .

Members of the Girls' Athletic Organization Board for 1955–1956 include the following: *First Row:* B. Manyet, secretary-treasurer; M. A. Barrow, vice-president; J. Duerr, president; J. Davis, publicity and social chairman; R. McAllister, basketball manager. *Second Row:* G. Shepherd, tennis manager; P. Ulm, tumbling manager; R. Bacigalupo, bowling manager; T. Sabelhaus, softball manager; M. Eschmeyer, cheerleading captain; R. Doerger, volleyball manager; J. Wersel, table tennis manager.
Advisers—Sister Francis Ellen, O.S.F., and Miss Rosella Ammann.

Betty Eppinghoff wins Cookie Contest!

The winners and their goodies . . .

Having fun at the dance ? ? ?

Excitement mounts as game draws near

R. Bacigalupo
T. Sabelhaus

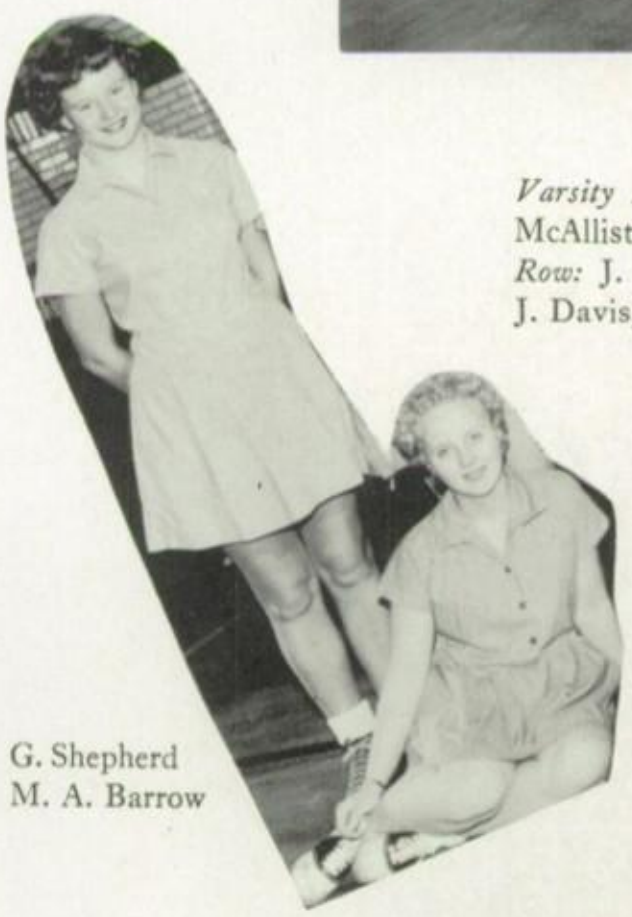

G. Shepherd
M. A. Barrow

Varsity Basketball Squad: First Row: R. McAllister, J. Weber, R. Doerger. *Second Row:* J. VandenEynden, M. K. Mitsch, J. Davis, J. Wersel.

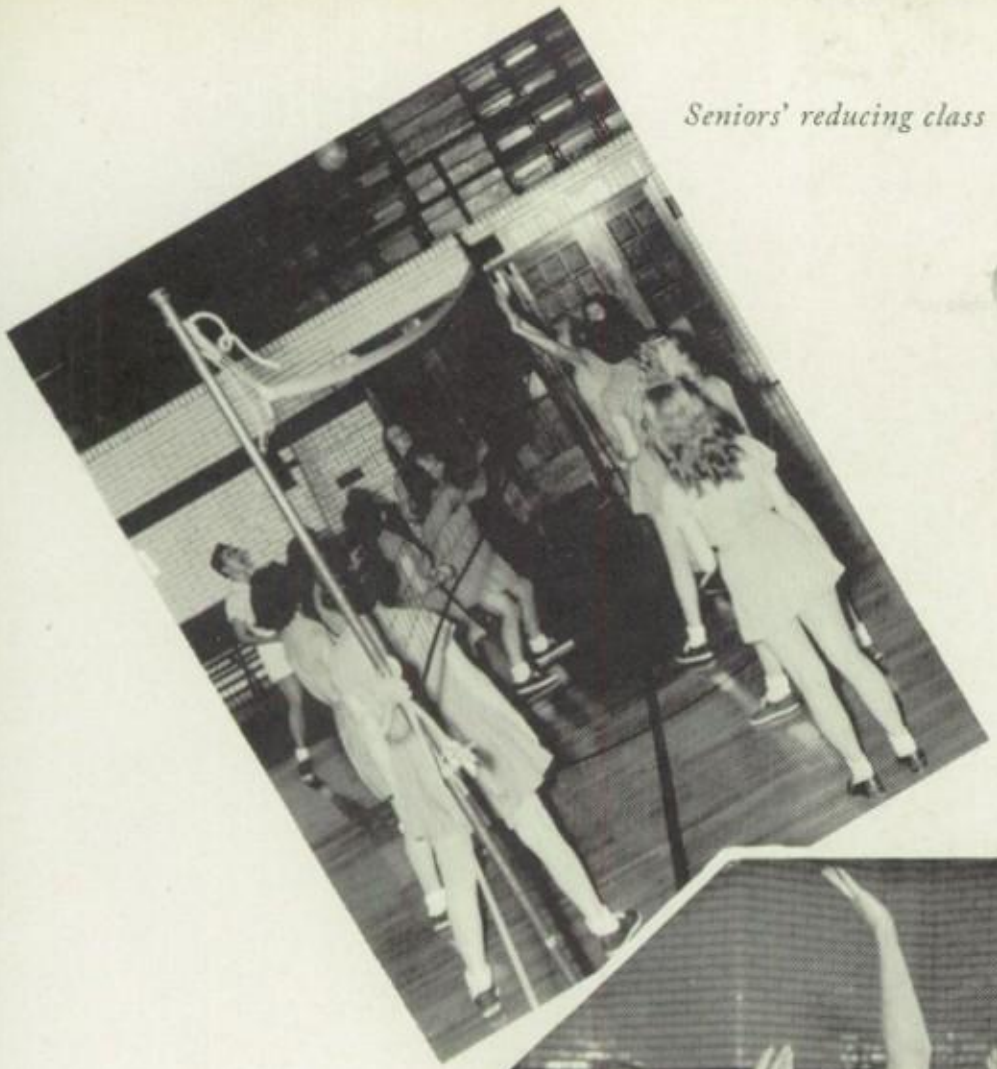

Seniors' reducing class

With shouts of enthusiasm these cheerleaders spurred the team to victory: First Row: M. Eschmeyer, captain. *Second Row:* R. Nickley, J. Riesenberg, S. Reynolds, P. Kinstler.

It's a toss up!

All who attended the games proclaimed these freshies as a capable cheerleading group: First Row: E. Keiner, C. Schwietert. *Second Row:* M. Wunder, J. Wimmers, C. Nuckols, P. Haverty.

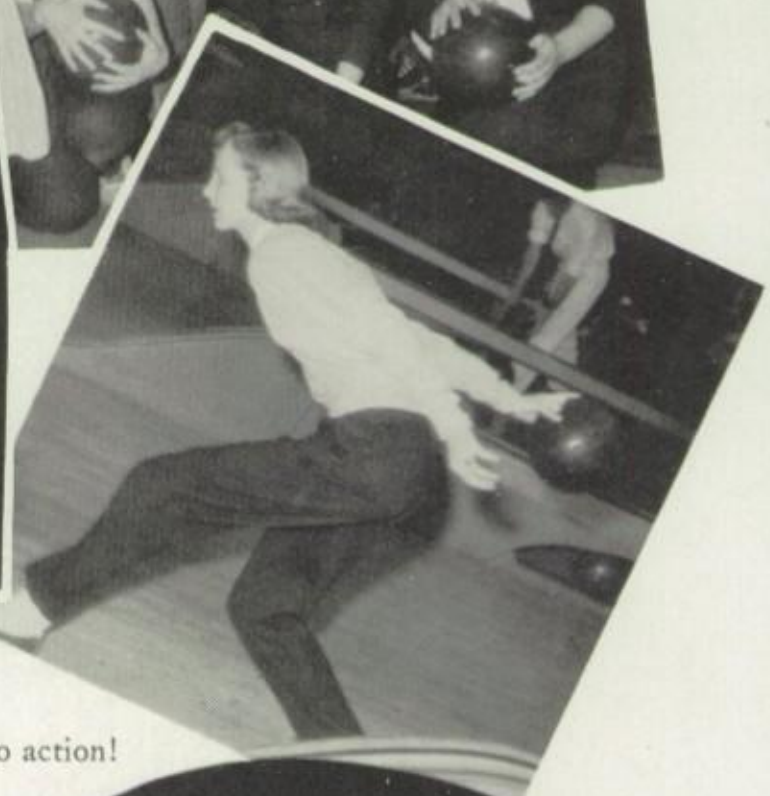

First Row: J. Duerr, R. Doerger, B. O'Brien, R. McAllister. *Standing:* J. Vanden-Eynden, M. Fuhrmann, C. Mullalley, J. Davis, B. Noonan, A. P. Thomas, P. Ulm. C. Hayes was absent when picture was taken.

Ten "pins" rest as their pal swings into action!

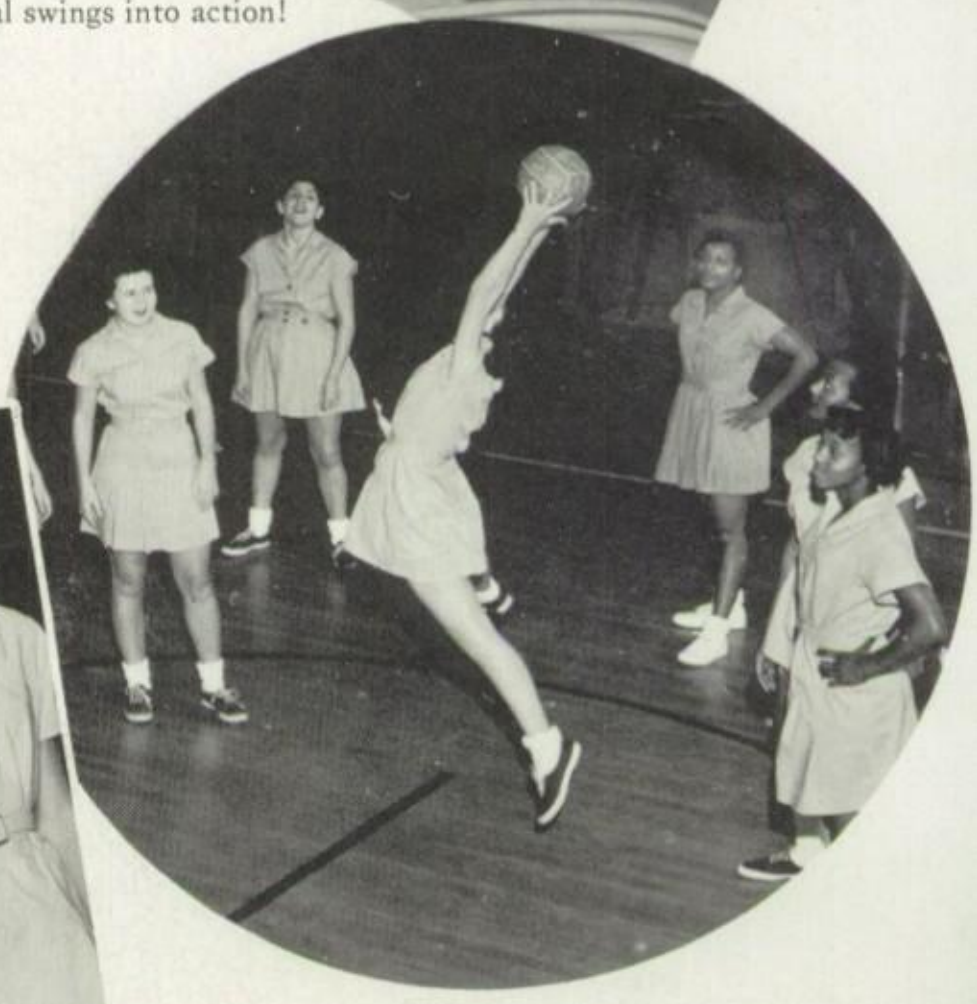

"I got it!"

First Row: J. Siegmand, J. O'Connor, C. McDevitt, L. Tolliver, D. Haffner. *Standing:* K. Meyer, K. Mahon, R. Lindeman, P. Porter, G. Thamann, N. Payne, J. Seaborough.

First Row: D. Rusche, J. Kelly, J. King, R. Engel, C. Evan, *Standing:* J. Meiners, J. Wersel, B. Manyet, M. K. Mitsch, G. Ringer, W. Boyle, R. Bacigalupo.

"The Big Stretch!"

Side Issues: tumbling, ping pong, cheering section, "the line-up."

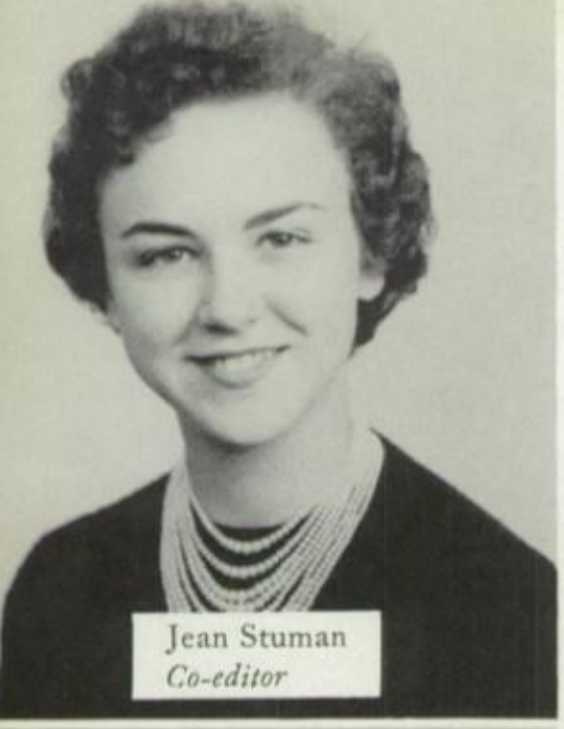

Jean Stuman
Co-editor

Mary Ellen Boylan
Co-editor

Diane Chappie
Associate Editor

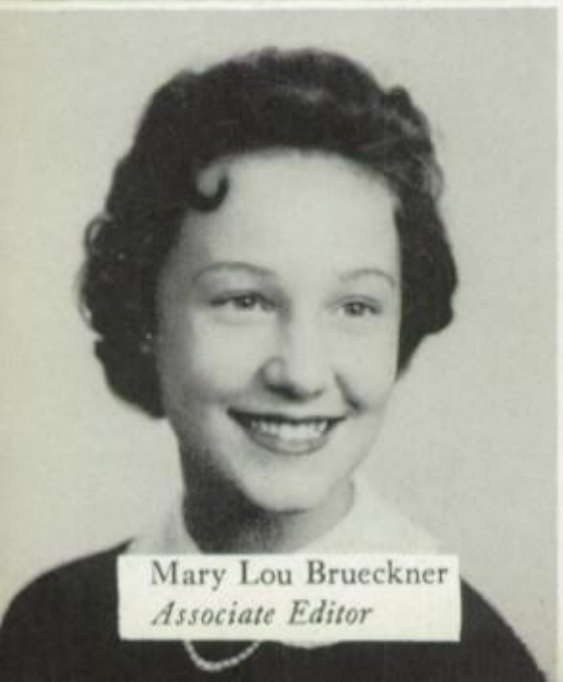

Mary Lou Brueckner
Associate Editor

Amaranth Angels . . .

The *AMARANTH* staff has completed its work for this year. The entire job is finished. Every person on the staff has said "Good-bye" to hard work that wasn't really minded and "Hello" to the lasting pleasure of our results.

Keeping busy with the lay-outs are the artists: K. Mathis, J. Schuler, C. Ordon, C. Siebenthaler.

Shutters were clicking constantly behind the lens of B. West, L. Kindt, A. Godfrey, S. Branno.

The typists whose steady staccato could be heard daily are P. Throm, P. Sullivan, K. Knecht, P. Gehrich, J. Gasdorf, M. Uhrig.

No archaeologists have ever dug deeper for catchy phrases than our "write-up crew": D. Wolf, M. Hart, G. Rettig, P. Mead, A. Dreiling.

Where would the annual be if it weren't for the pushing of the business managers, J. Weisner, M. L. Krieger, R. Costello, J. Schaeper?

These co-workers added an important part to the AMARANTH: L. Pope, R. Walter, A. Bonvillain, V. Reischl.

C. Doppes, typist, supervises those "last minute" additions.

Writers of Tomorrow . . .

The journalistic efforts at O.L.A. have been reflected in the fine editions of *OUR LADY'S HERALD.* Who knows? Maybe a future famous literary figure has worked in the "cupboard" this year. The editors of the *HERALD* are the following: A. Heidebrink, M. J. McGuiness, B. Puthoff, L. Kindt.

Our Lady's

HERALD

Vol.XI,No.4 Our Lady of Angels High School, St.Bernard,Ohio May, 1956

SCORE SHEET

O.L.A. 43
Alumnae 24

O.L.A. 30
St. Bernard 11

O.L.A. 36
Regina 21

O.L.A. Reserves
Alumnae 54

O.L.A. Reserve
St. Bernard 17

Sports Department Head Chooses Volleyball Te

First G. A. A. Ba Proves Big Treat

J. Davis, J. Stuman, M. E. Boylan, J. Duerr relax after pursuing a "scoop."

L. Pope, S. Branno, J. Brigger, J. Kissee, M. A. Doerger, M. Berte, M. L. Brueckner, D. Chappie, M. Bok.

Aiming for a By-Line . . .

B. Fitzpatrick, C. Smith, A. Bonvillain, B. Huy, P. Meyers, M. Proctor, reporters for the local newspapers.

SPECIAL AWARDS—Standing: Joan Poston, English XI; Geraldine Rettig, English XII; Barbara Kock, chemistry; Gayle Spoehrer, world history; *Sitting:* Julie Gartner, English IX; Kathleen Myers, English IX.

Dolores Born and Mary Bok, J. C. Road-e-o winners.

Gayle Spoehrer, Catholic Book Review winner.

Honoring the Underclassmen . . .

Charlene Deters, Junior Red Cross representative.

Gayle Spoehrer and Kathleen Myers, history and English respectively.

HERALD
DADDY LONG-LEGS
FRIDAY
APRIL
1956
13
MONDAY
JANUARY
1956
SATURDAY
SUNDAY
FEBRUA
Graduation
JUNE
1956
TUESDAY
MAY
1956
FRIDAY
APRIL
1956

Age of "Innocence"

Weighting

Orders from (Senior)

Headquarters!

Second Childhood?

"Yes, Mistress"

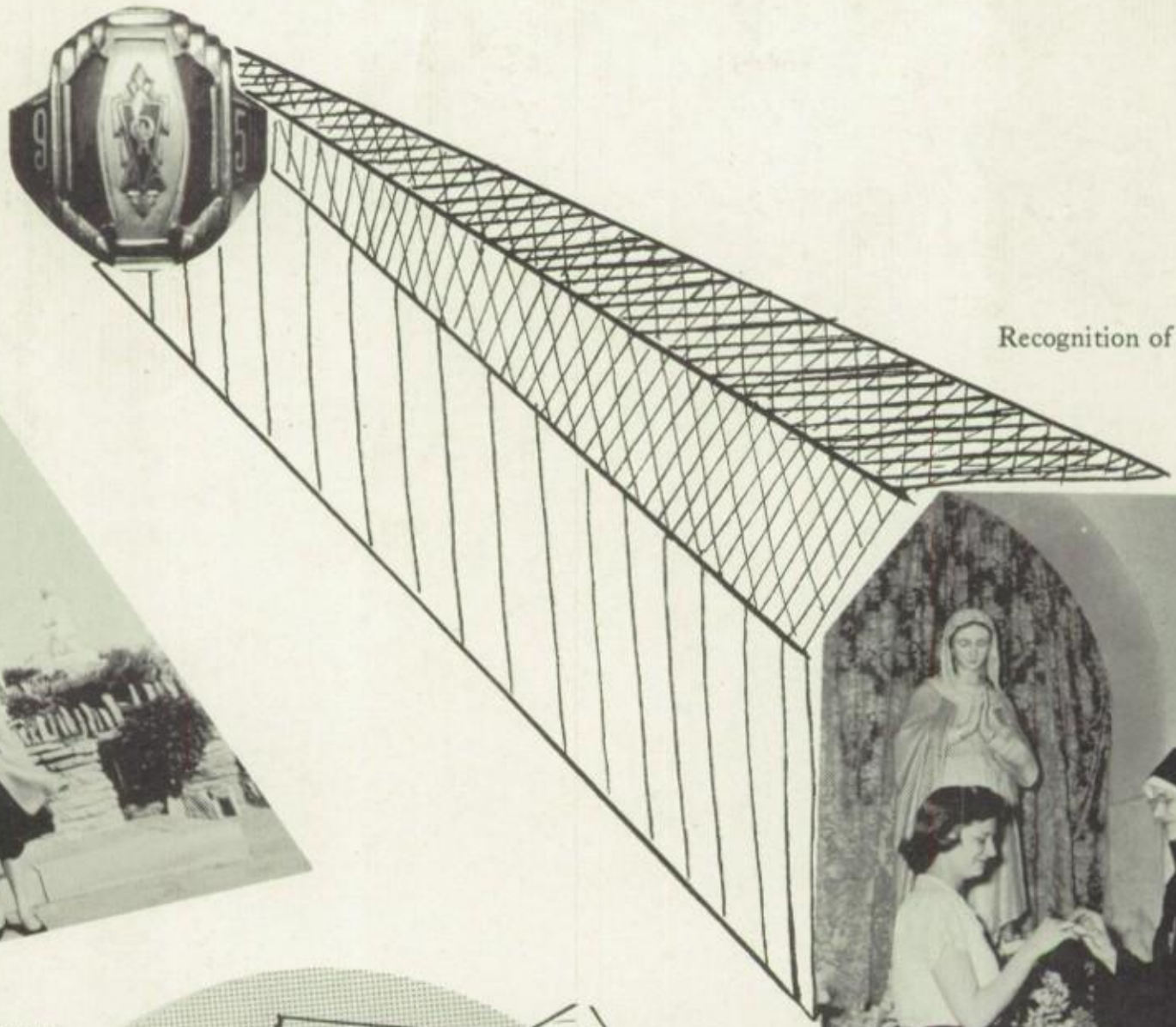

Recognition of Achievement

High winds at Oldenburg

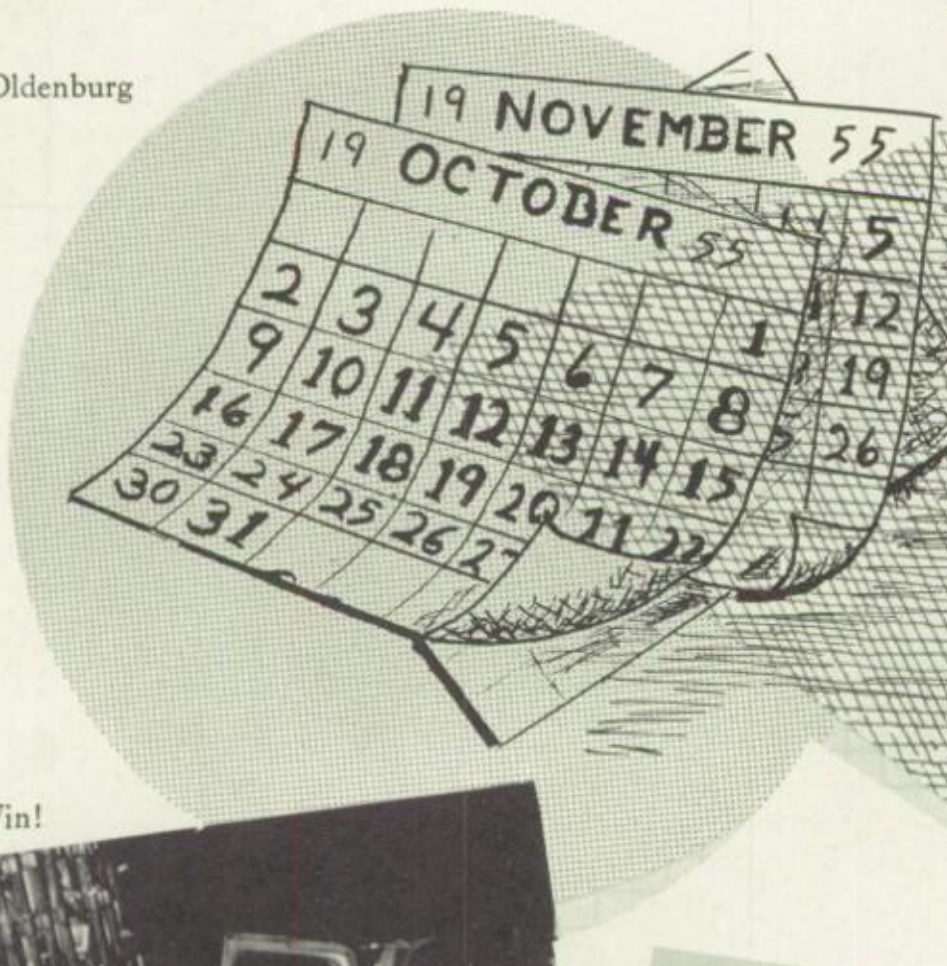

We GOTTA Win!

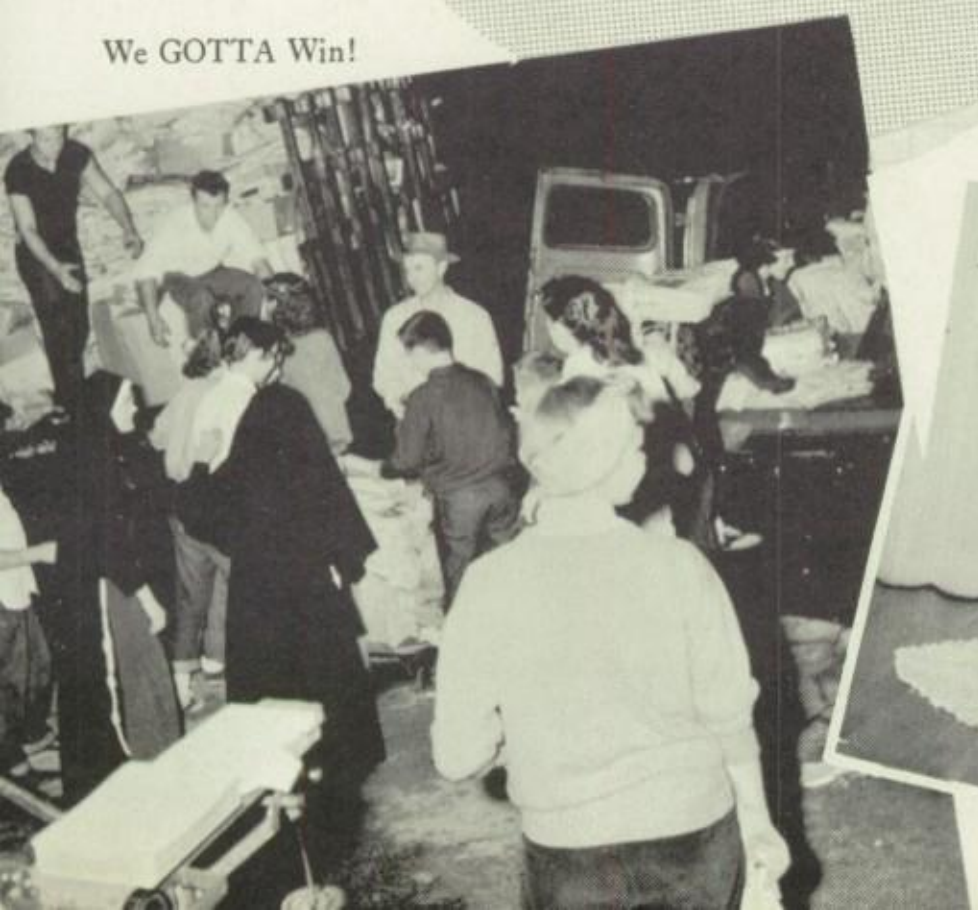

Foreign Intrigue

Eileen Dooley supervises "Finders Creepers."

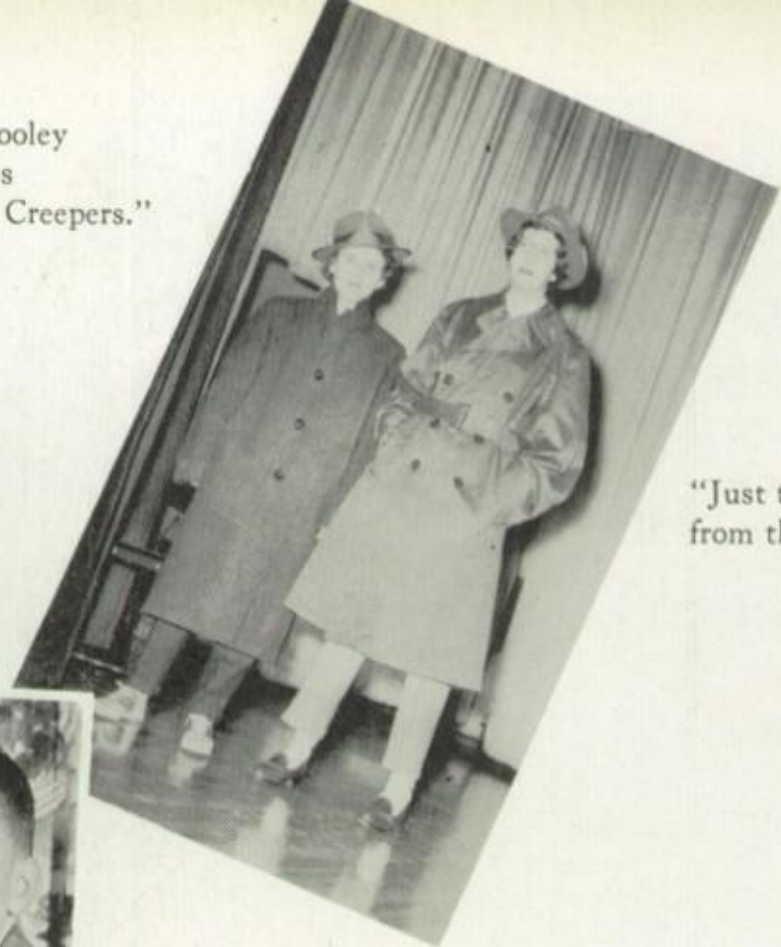

"Just the Facts!" from the Advent Play

Joan Schaeper and Michael Earl express dramatic emotions.

Fashion Show for P.T.A.

Mary Ann Barrow, Carolyn Doppes, and Rosie McAllister study Spartan scripts.

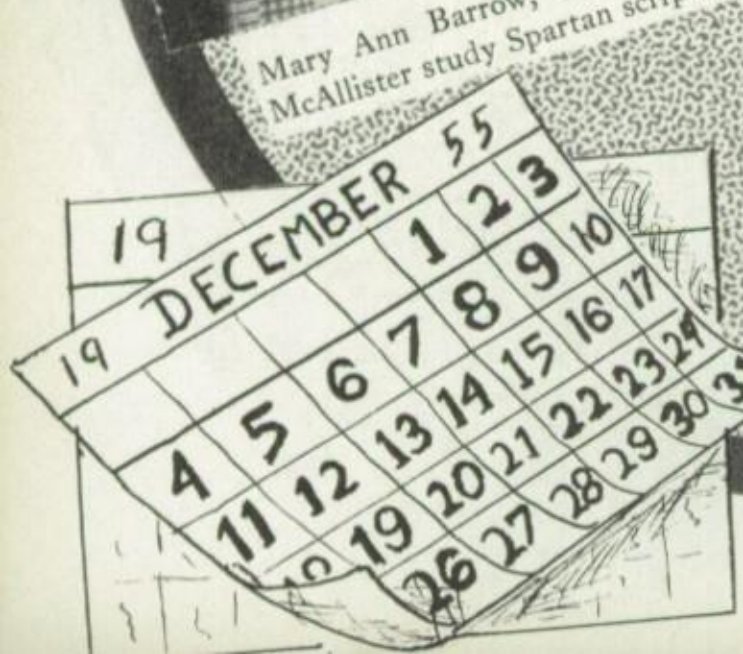

"I promise I'll be good, St. Nick!"

Christmas Play given during the Yuletide octave

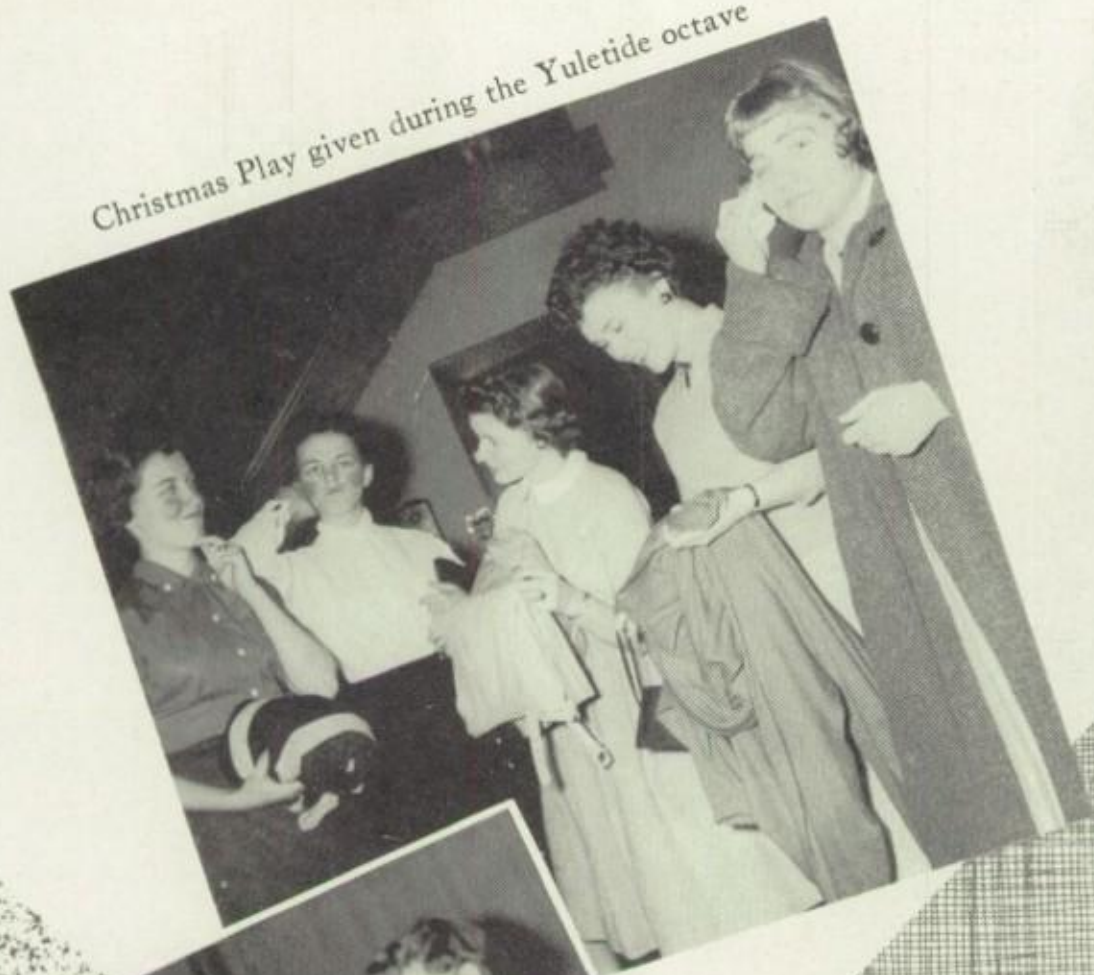

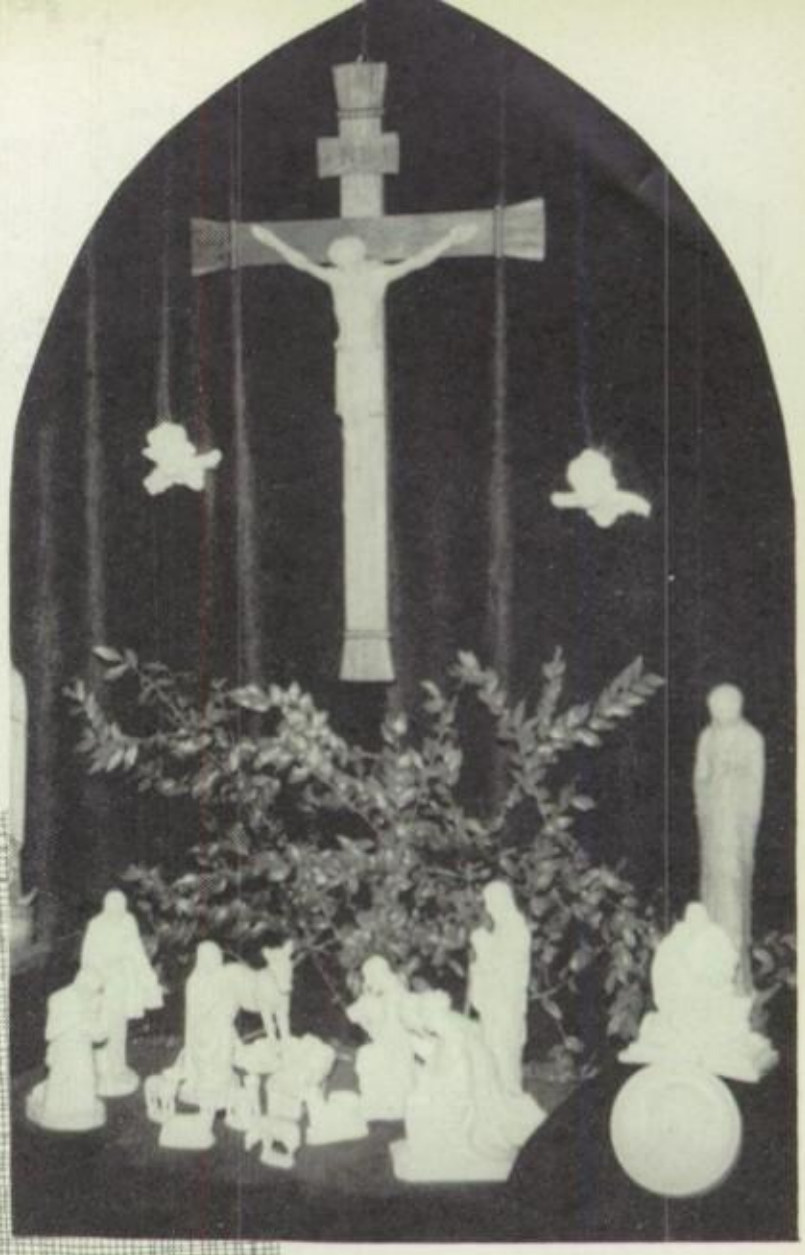

C is for the Christchild

Jean Franks and Kay Mathis

Exams Mean Work

Snow Angels

Joan Schaeper and Phyllis Gehrich (??)

Good Publicity makes for Success

Press Month

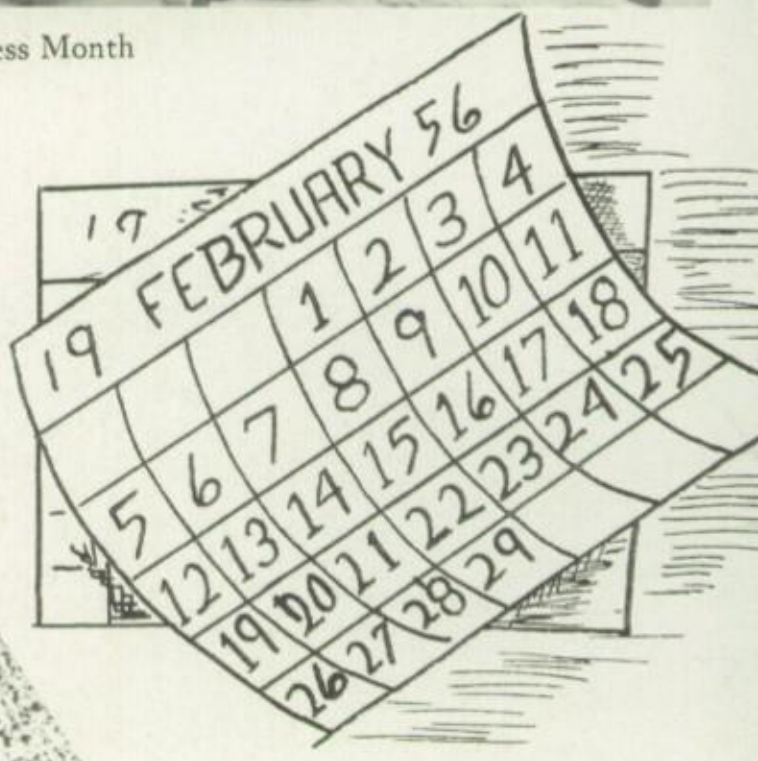

Do dishes?? O.K., do dishes.

Homecoming Festival

Father Florian Greve, O.F.M.
retreat master

Retreat Highlights

Paper Drive

Most Mary-like at O.L.A.

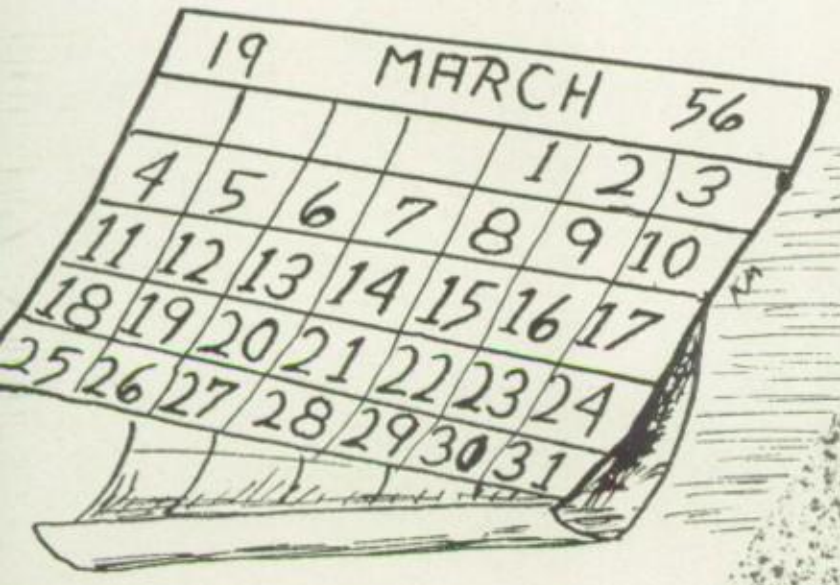

Family Life Conference

Spring Concert

O.L.A. in Politics?

Talent Show Winners

The Enchanted Evening . . .

The Queen poses with her attendants: *Left to Right:* Bob Isfort and Helena Schnittker, Bob Heil and Pauline Franks, Paul Rapien and Joan Schaeper, Jack Maisel and Marge Vitale, Darlene Fey and Nick Carovillano, Jackie Frank and Bob Dury, Anita Dreiling and Gil Born.

That magical night of nights—Friday, April 13—Margie Vitale relinquishes as Queen of the Junior Senior Prom. Her escort is Jack Maisel.

Active Prom Committee members were J. Heitkamp, M. Proctor, W. Boyle, A. Dreiling, R. Mills, J. Deidesheimer, P. Franks, and L. Rieckhoff. P. Sullivan, president of Student Council, was absent when picture was taken.

Auctioneers for the C.S.M.C. social, C. Osborne and M. A. Wolterman, try their selling techniques.

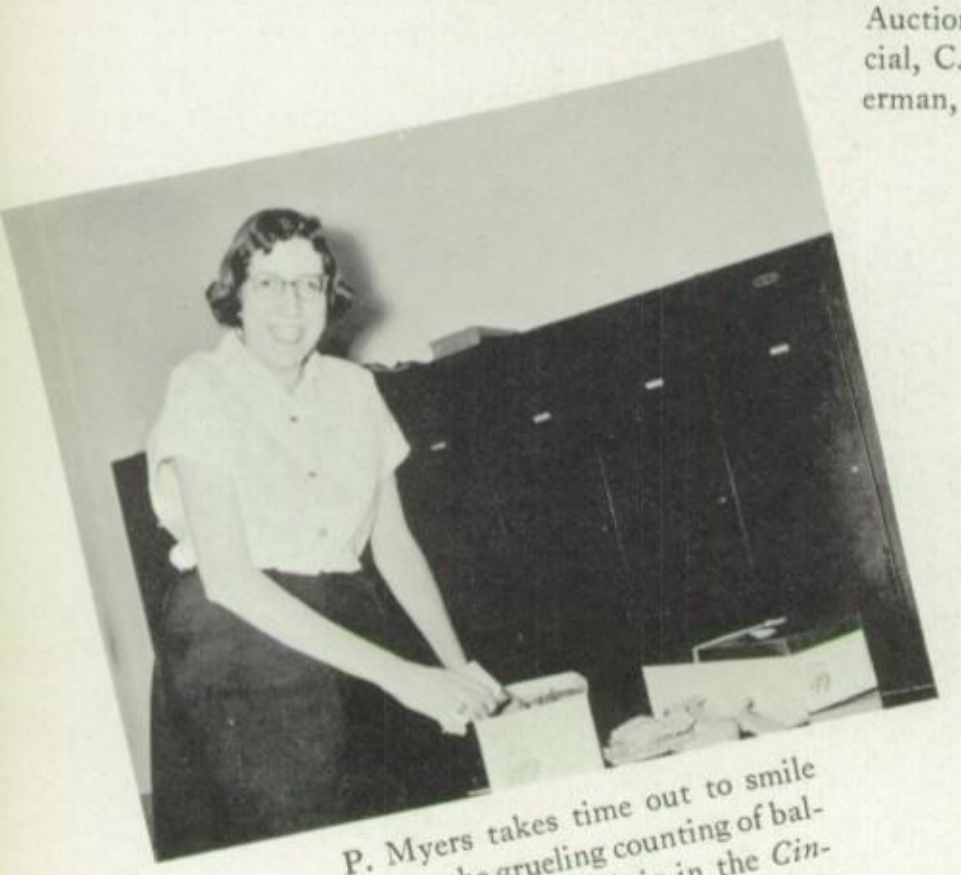

P. Myers takes time out to smile during the grueling counting of ballots for Miss A. Uhrig in the *Cincinnati Post*'s "Treat Your Teacher Contest."

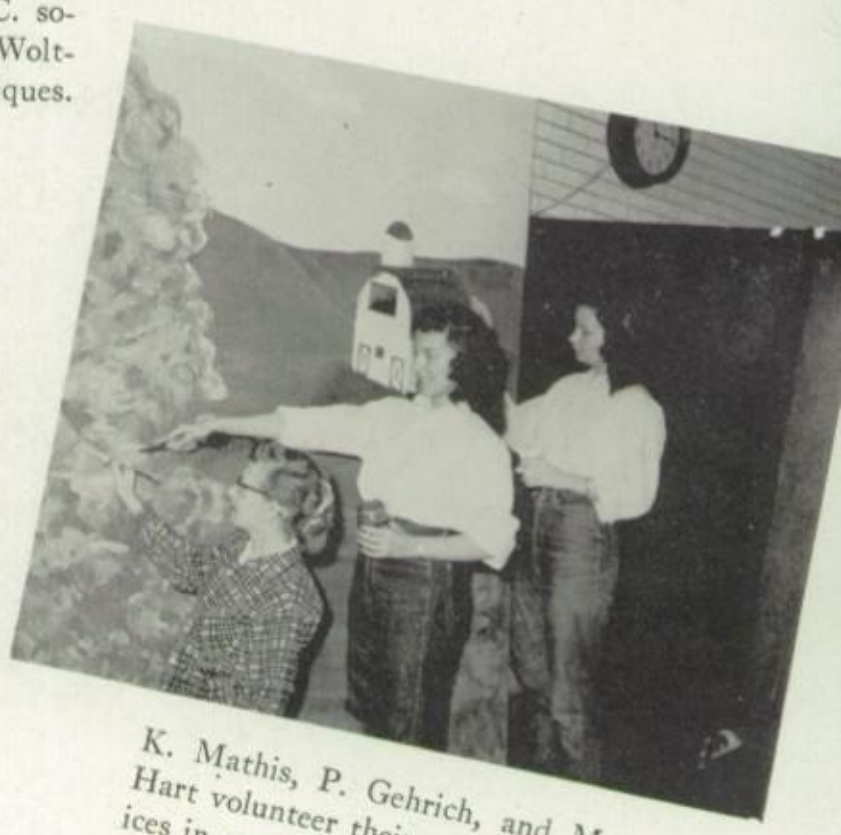

K. Mathis, P. Gehrich, and M. Hart volunteer their artistic services in connection with the Senior Class play, "Daddy Long-Legs."

"Roaring Rectory" down Roger Bacon way saw the following members in action: M. Albert, C. Siebenthaler, M. L. Brueckner, C. Rosskopf, C. Henderson, P. Throm, P. Talley, M. A. Doerger, and A. Dreiling.

Lois Rieckhoff, newly elected school president for 1956–1957, receives congratulations from her predecessor, Janet Heitkamp.

A picnicking we did go . . .

Daddy Long-Legs

J. Heitkamp as the Cinderella orphan, Judy Abbott, receives flowers from the other members of the cast.

A. Dreiling as the old-fashioned gentlewoman, Miss Pritchard.

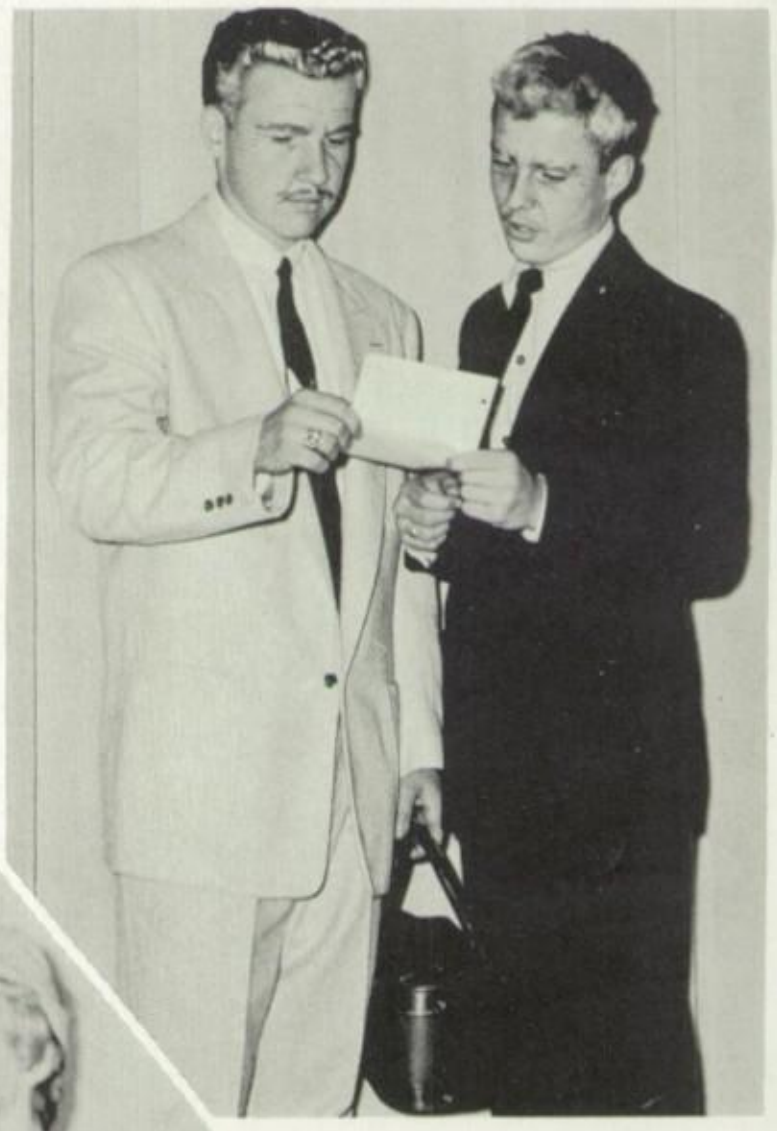

B. Campbell and R. Bick compare notes.

Trustees at the orphanage pose for a newspaper shot: *First Row:* H. Schnittker, M. L. Krieger, P. Weisbach. *Second Row:* W. Billings, C. Smith, P. Rapien (male lead), J. Schaeper.

Hollywood . . . Here We Come!

Starting clockwise: N. Humphrey looks dazed at P. Talley's tirade; J. Cronin and B. Puthoff in meditative moods.

M. A. Barrow and C. Siebenthaler look amused as M. A. Wolterman accepts a stolen bun from K. Brewer.

M. Feistel, the maid, frowns as A. Brockman, the butler, tries his "technique."

The inimitable orphans model their green ginghams: P. Pretty, J. Gasdorf, M. Uhrig, P. Gehrich, M. McCarthy, M. Agruso, J. Brigger, P. Cadwallader.

First Row: M. Agruso amused G. Haas when she acquired her title, "Miss Lively"; P. Bronner delighted T. Engled as she was named "Miss Happy-go-Lucky." *Second Row:* Jovial C. Osborn was declared "Miss Wit"; D. Collins laughed heartily as she realized that she was "Miss Giggles." *Third Row:* J. Brigger smiles cheerfully at S. Sharfenberger as she received the banner bearing the title, "Miss Smile"; J. Schwartz was proud of C. Smith as she was awarded "Miss Popularity."

First Row: C. Henderson intrigued C. Johnson with her title, "Miss Talkative"; P. Myers was thrilled with her title, "Miss Dependable." *Second Row:* J. Heitkamp was congratulated by K. Schneider as she was chosen "Miss Typical Senior." *Third Row:* T. Kreiner surprised R. Bowen as she was named "Miss Quiet"; S. Mechlem pleased L. Miles as she accepted her honor, "Miss Courteous."

Chosen for scholarly traits are the following: *First Row:* Joan Gasdorf, "Miss Scholar." *Second Row:* Anna Arand, "Miss Ambition." *Third Row:* M. L. Brueckner, "Miss Successful"; J. Frank, "Miss Talent"; J. Schaeper, "Miss College." Their dates were P. Schreiber, R. Dillon, T. Reynolds, R. Herbig, and P. Rapien, respectively.

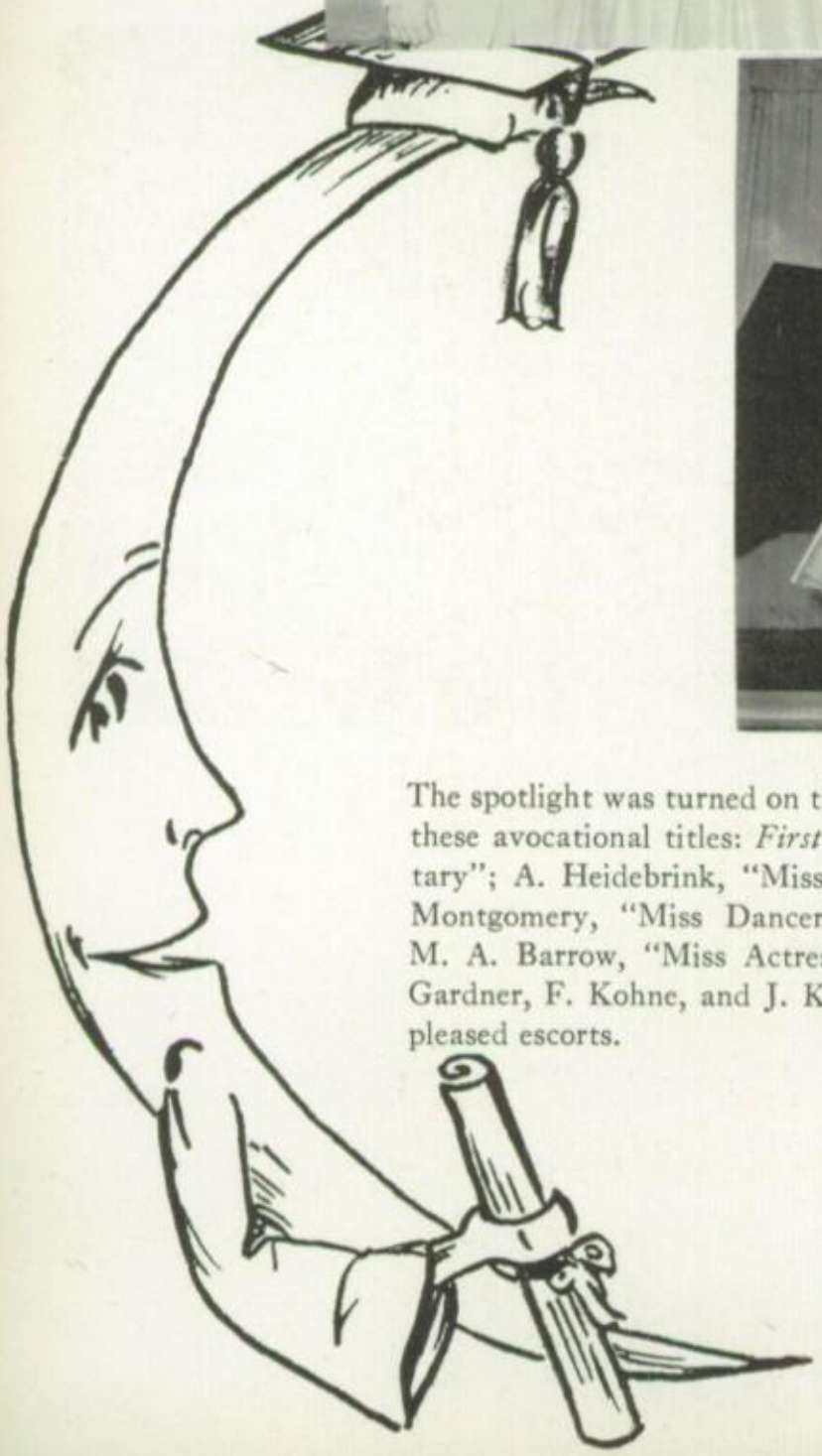

The spotlight was turned on these lasses as they were awarded these avocational titles: *First Row:* Mary Culp, "Miss Secretary"; A. Heidebrink, "Miss Personality." *Second Row:* H. Montgomery, "Miss Dancer"; J. Davis, "Miss Athlete"; M. A. Barrow, "Miss Actress." L. Goedde, B. Ledwin, J. Gardner, F. Kohne, and J. Kearney, respectively, were their pleased escorts.

Moonglow . . .

Graduation Dance . . .

Tribute to Our Lady . . .

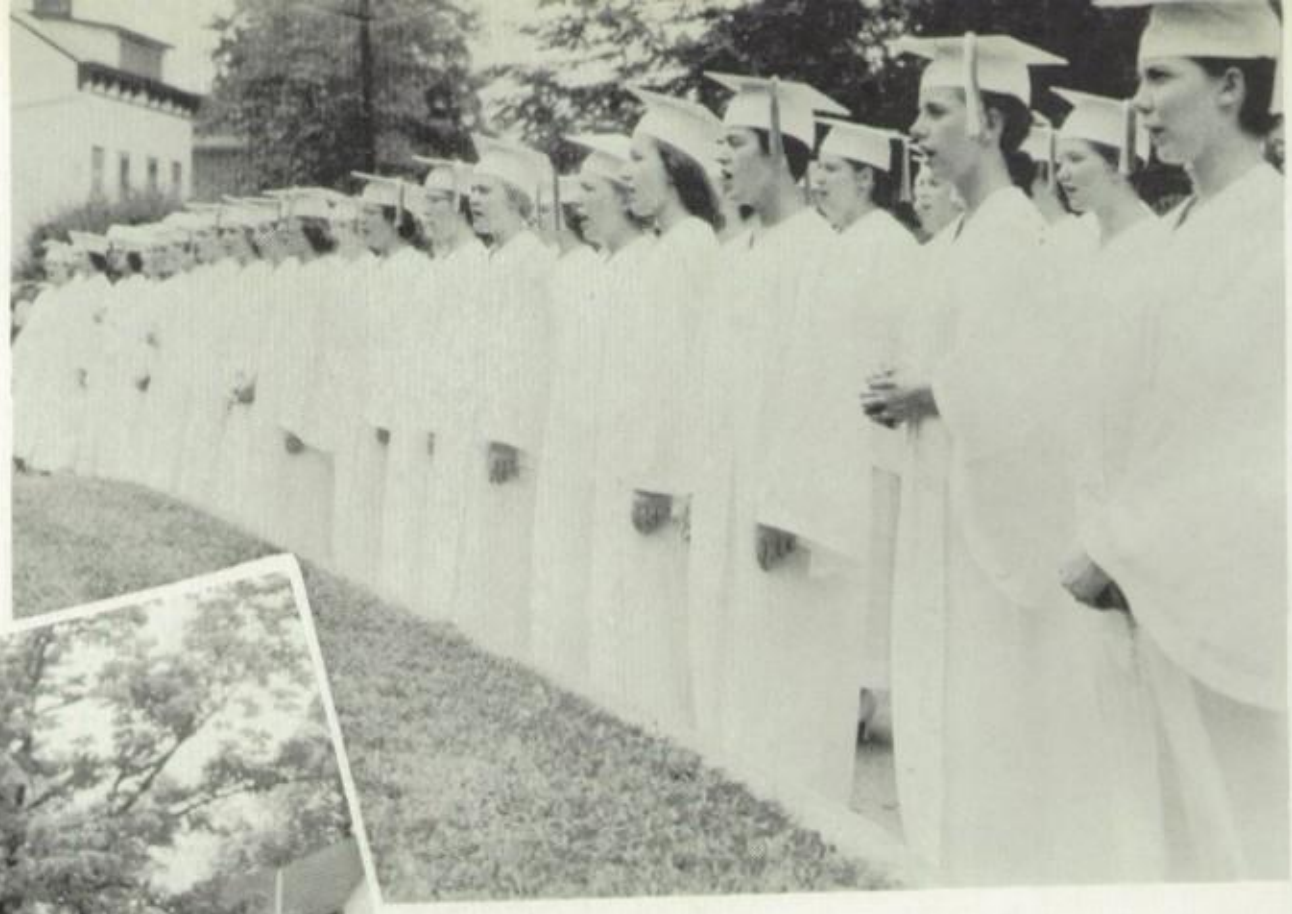

"On This Day" resounds over the campus of our Alma Mater.

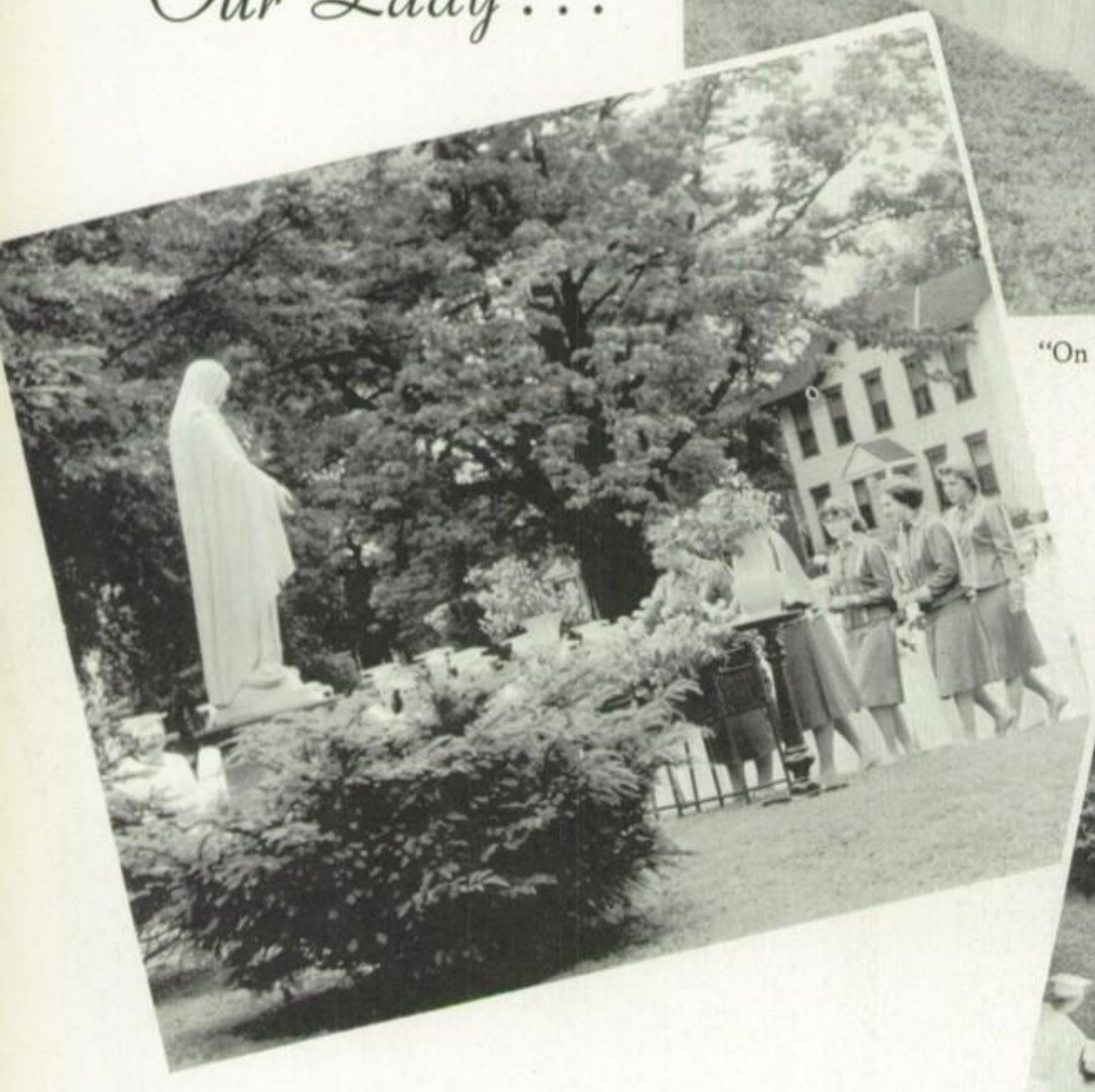

The Seniors make their traditional floral offerings to Mary on the last day of May.

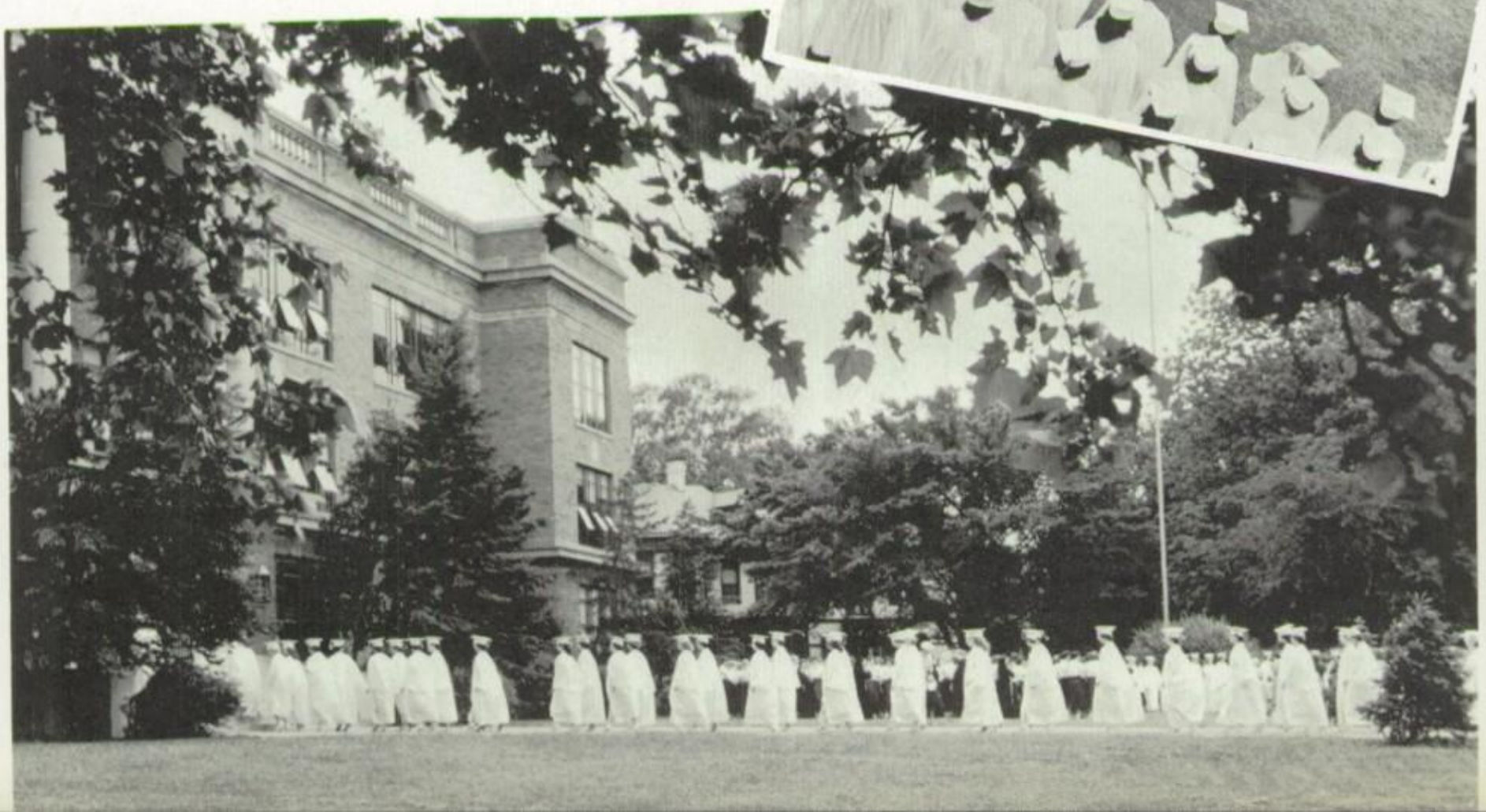

The Last Repast . . .

ROGER BACON DRAMA AWARDS—M. L. Brueckner; A. Dreiling, Oscar winner; C. Siebenthaler; M. A. Barrow.

CATHOLIC FEDERATION CERTIFICATES—M. J. McGuinness, J. Gasdorf, A. Dreiling.

NATIONAL MATHEMATICS HONORS—C. Siebenthaler, V. Reischl, M. Kief.

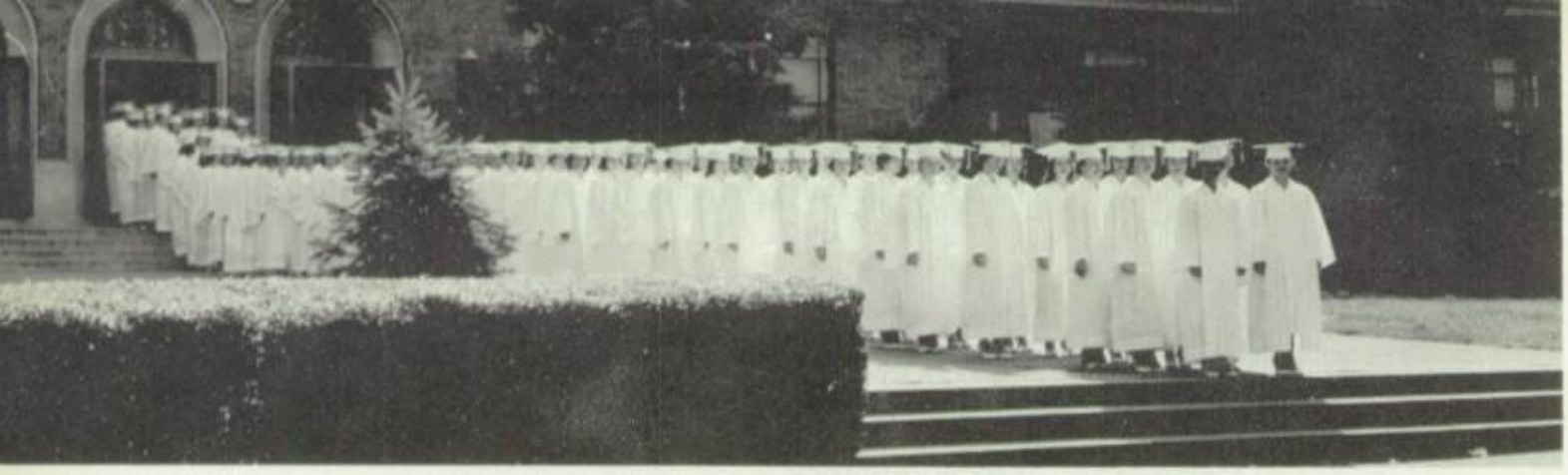

Beginning of a Memorable Day . . .

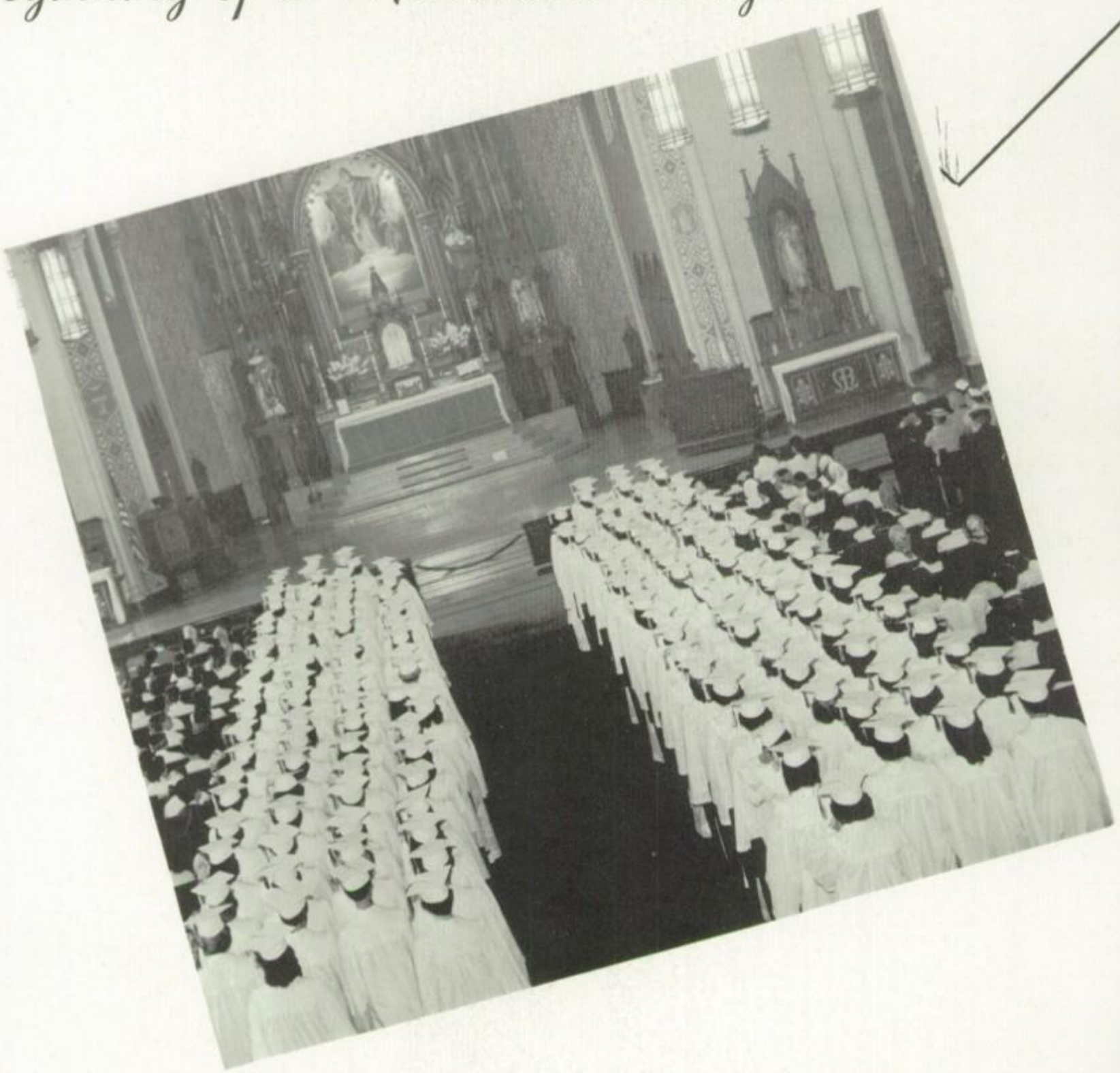

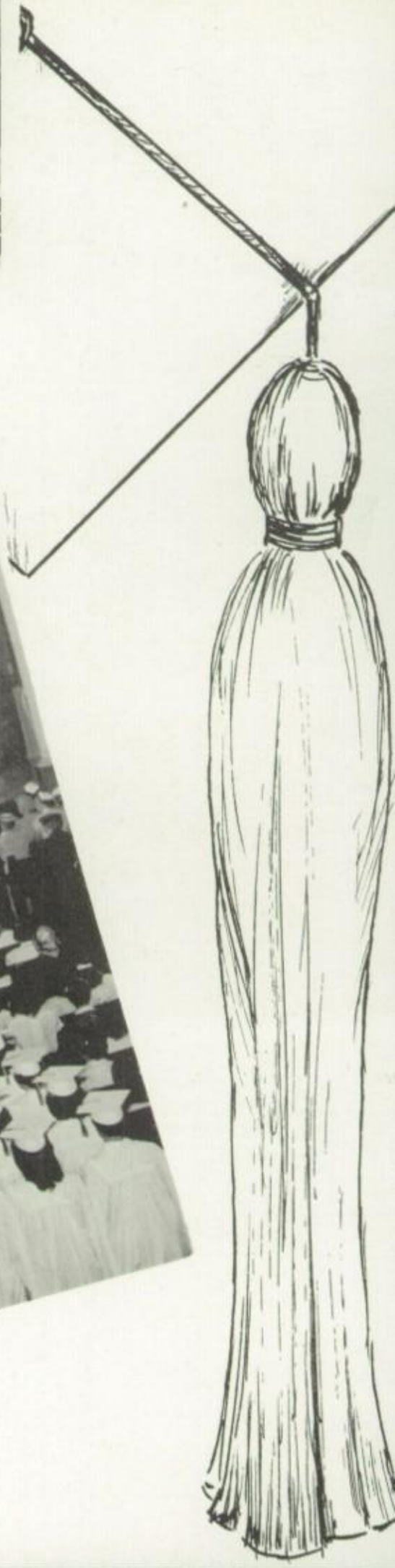

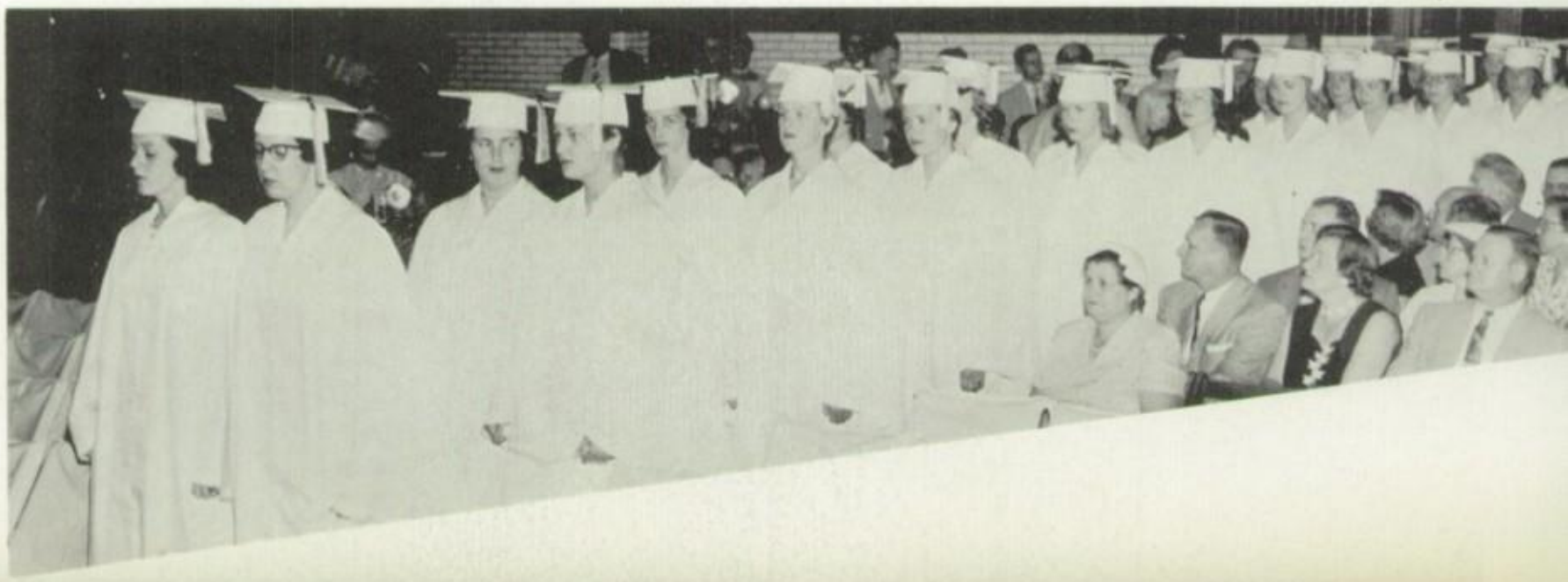

Speaker: Reverend Raymond Broering
Newport Catholic High School

Valedictorian
Janet Heitkamp

The Long Awaited Moment . . .

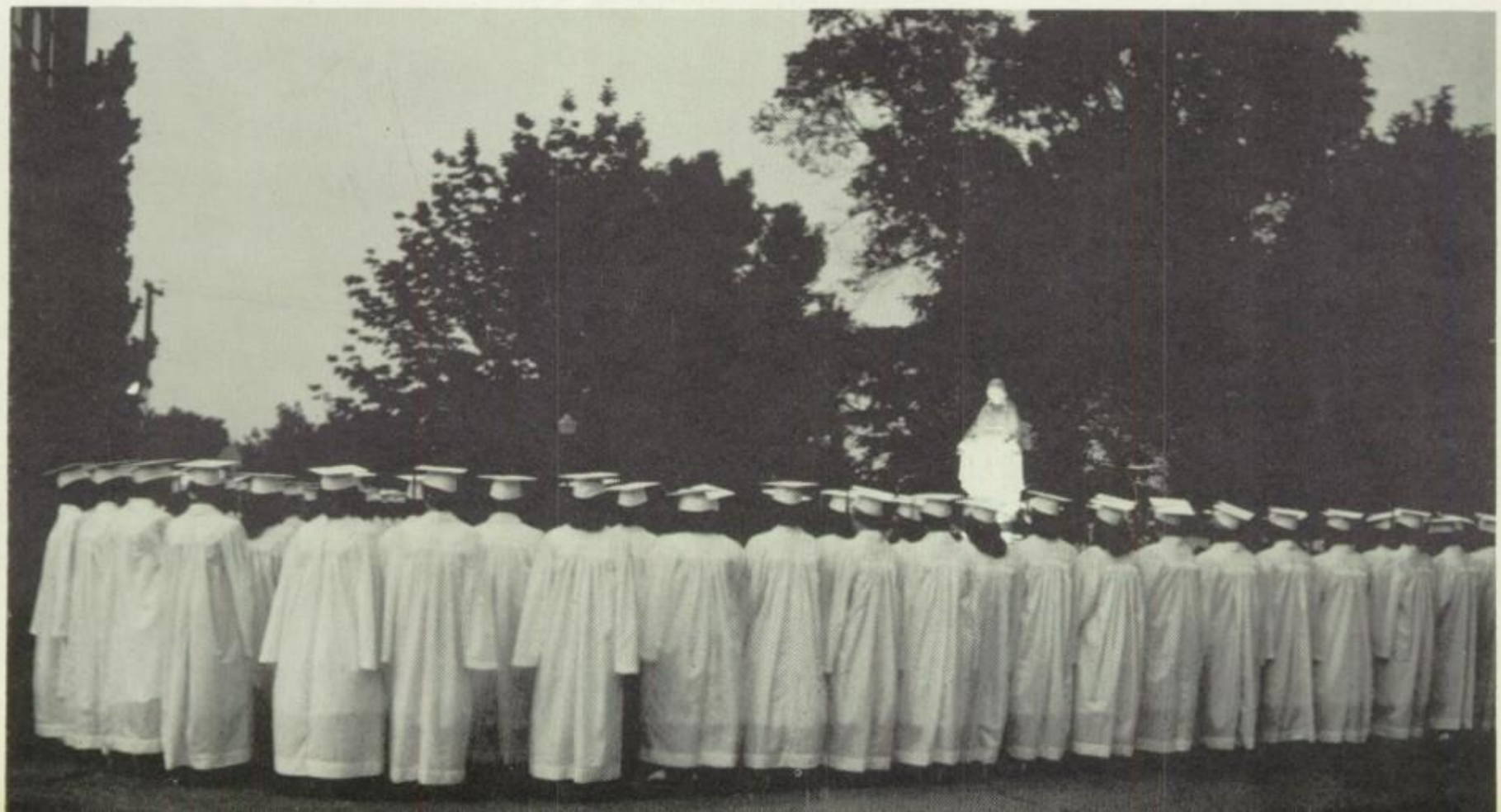

SCHOLARSHIP WINNERS—G. Rettig, Good Samaritan Hospital; A. Lewis, Bennett College; J. Heitkamp and J. Davis, Teacher Training Program—Our Lady of Cincinnati College.

M. Flamm, Mount St. Joseph-on-the-Ohio Scholarship; M. C. Uhrig, Our Lady of Cincinnati College scholarship.

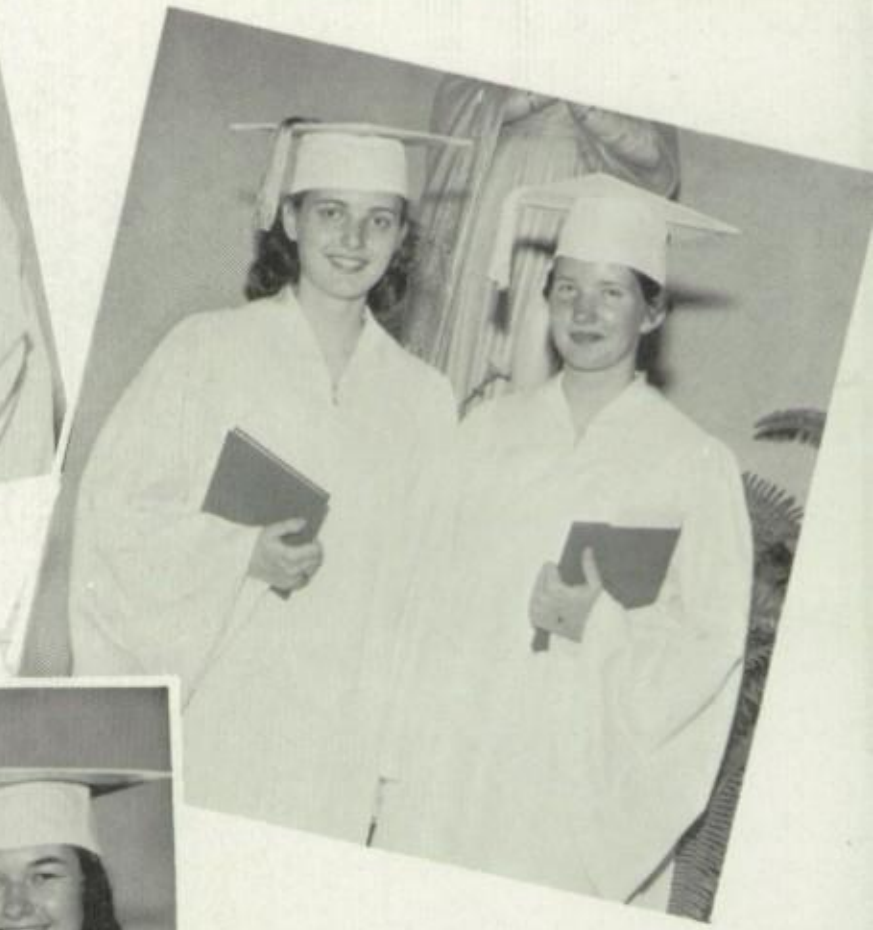

MARIAN COLLEGE SCHOLARSHIPS —A. Dreiling, A. Bonvillain, D. Wolf, J. Gasdorf.

M. L. Brueckner, University of Cincinnati scholarship; V. Reischl, Bausch-Lomb Chemistry Award; J. Schaeper, University of Cincinnati scholarship; M. A. Barrow, Kiwanis Award from St. Bernard for college-bound student.

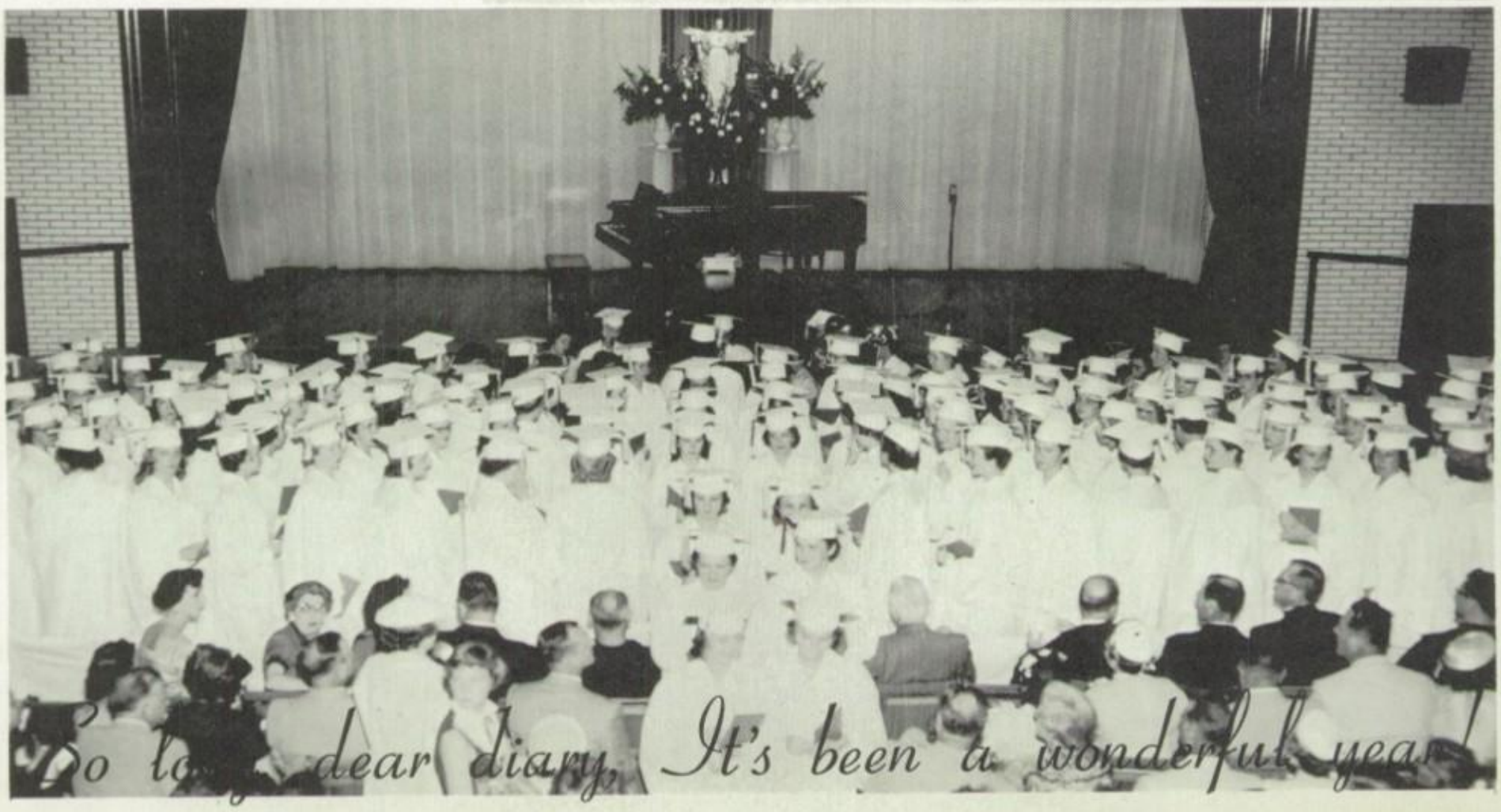

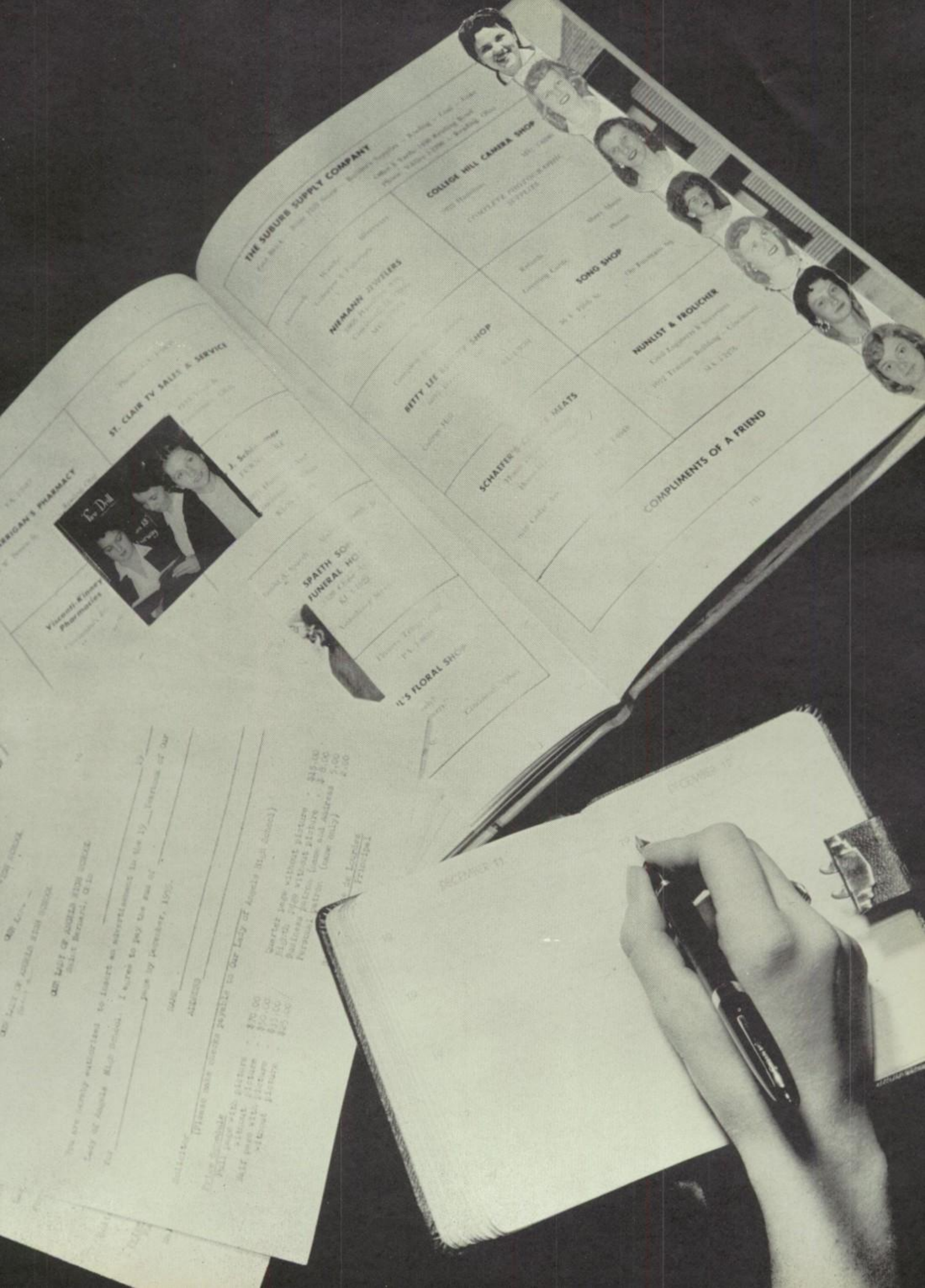
THE SUBURB SUPPLY COMPANY
COLLEGE HILL CAMERA SHOP
NIEMANN JEWELERS
SONG SHOP
NUNLIST & FROLICHER
BETTY LEE
SCHAEFER'S
MEATS
COMPLIMENTS OF A FRIEND
ST. CLAIR TV SALES & SERVICE
Visconti-Kinney Pharmacies
SPAETH SO
FUNERAL HO
L'S FLORAL SHOP
DECEMBER 11

Business Patrons

Reverend Francis J. Garrity
5586 Colerain Avenue

Robert E. Manning, S.J.
Bellarmine Chapel

Saint Charles Borromeo Parish
111 W. 71st Street

Saint Clare Parish
1439 Cedar Avenue

A. Bell and Son
16 W. Benson Street

A. H. Fischer
1794 Elmore Street

Adams Plastic Products
309 Findlay Street

Ashbrock Electric Shop
133 W. Benson Street

Avon Hardware and Service
3510 Reading Road

Barg's Delicatessen
4908 Vine Street

Ben's Budget Jewelers
6012 Vine Street

Bert's Bakery
5800 Colerain Avenue

Biederman T. V. and Appliances
2952 W. McMicken Avenue

Bien's Pharmacy
119 Calhoun Street

Bond Furniture
6215 Vine Street

George A. Brickweg
7021 Vine Street

Bressler's Pharmacy
1801 Chase Street

Callahan's Groceries and Meats
6503 Simpson Avenue

Clifton 5¢-$1 Store
202 W. McMillan Street

Corryville Pharmacy
2503 Vine Street

Crest Haven Restaurant
6007 Hamilton Avenue

Dairy Queen
4437 Vine Street

Eckerle Jewelers
6104 Vine Street

Engst Cleaner
4309 Colerain Avenue

Farr Bros. Co.
411 Reading Road

Flamm's Cafe
39 E. McMicken Avenue

Foreman's Meat
155 Church Street

Franz Bros.
3201 Colerain Avenue

The Frey Electric Co.
3228 North Bend Road

A Friend

Garmann's Bakery
4510 Vine Street

Carl C. Gasdorf
2533 Luna Avenue

Grasso Shoes
6105 Vine Street

Greber's Pharmacy
4182 Vine Street

Greenlee Carry Out
4420 Greenlee Avenue

The Hartwell Arctic King
8133 Vine Street

Hartwell Pony Keg
12 Sheehan Avenue

Highway Inn
403 Reading Road

Earl J. Hilvers—Catering
2724 Colerain Avenue

Hoferer's Groc. & Delctsn.
Grand and Glenway

William Holthaus and Son,
Pony Keg
100 W. Mitchell Avenue

Howard's Barber Shop
4208 Vine Street

Howards Delicatessen
4302 Sullivan Avenue

I.R.C. and D. Motor Freight Inc.
1333 West 7th Street

Irm and Vern's
4901 Vine Street

Jasper's Dry Cleaners—Tailor
6103 Vine Street

Jett's Pharmacy
5919 Vine Street

K's Confectionery
4602 Vine Street

Frank Kattus
4509 Vine Street

Kessing's Hardware Store
5535 Colerain Avenue

Knowlton Tavern
1326 Knowlton Street

Hardiman Krumphorn
4203 Vine Street

Larry's Pub
Eliza and W. McMicken

Liermann's Food Market
921 Reading Road

Lucas Motor Express, Inc.
4321 Crawford Street

M. & M. Pony Keg
2745 W. McMicken Avenue

Chas. A. Miller Sons
4138 Hamilton Avenue

Mitchell Food Shop & Pony Keg
4200 Vine Street

Moelder Coal Company
Chickering & B. & O. R.R.

Edward Mulvaney
5306 Charloe Street

Norm's Texaco Service
Ross and Greenlee Streets

O'Riordon Beauty Shop
4245 Tower Avenue

Pete's Washington Shoppe
Camp Washington

Pollak's Pharmacy
6219 Vine Street

Priscilla Bakery
4818 Vine Street

Progress Launderers & Dry Cleaners, Inc.
7956 Vine Street

Cletus Robinson Candy Company
630 Tafel Street

Chris C. Raney
1100 Reading Road

Richards Radio & T. V. Service
JE. 1-6833

Rick's Men's Wear
Greenhills Shopping Center

S & S Market
3377 Reading Road

Sanders Pharmacy
Wyoming & Crescent Avenues

Sandra Lee Beauty Salon
649 Reading Road

Schiff's Shoes
6016 Vine Street

Schultz Bros. Parkview Market
3651 Vine Street

Edw. Schmitt and Sons
20 Eswin Street

Snappy Dry Cleaners
6311 Vine Street

Stahley's Shoe Store
4148 Hamilton Avenue

Stanley's Parkview Market
4928 Vine Street

Stenger Monument Co.
509 E. Ross Avenue

Tomasella's Grocery
413 Wyoming Avenue

Marvin Uhl Watch & Clock Repair
2611 Vine Street

Tower Ave. Food Shop
4247 Tower Avenue

Valley Hardware
6216 Vine Street

Valley Pharmacy
119 E. Galbraith Road

Veterans Foreign Wars Post 1042
5909 Vine Street

Vita Juices
404 Walnut Street

Vonderhaar Bros. Dairy
R.R. #2 Box 92

Wag's Cafe
1020 Jefferson Avenue

Waldeck's Gro. & Cafe
Hopple & McMicken Avenues

Weber's Cafe
1783 Dreman Street

Wetterstroem's Pharmacy
2867 Colerain Avenue

Wyoming Pastry Shop
505 Wyoming Avenue

Personal Patrons

Reverend James O. Byrne

Mr. Edward Albert
Mr. George Albert
A. & M. Delicatessen
Mr. and Mrs. Joseph F. Amann
Mr. and Mrs. L. Arand
Avon Grill

Mr. Bill Barker
Mr. and Mrs. Harvey Barrow
Miss Mary Bernardie
Mr. and Mrs. Matthew Bernardie
Mr. and Mrs. Wm. Berning
Mr. and Mrs. Albert Berte
Birdie Ann
Mr. and Mrs. Joseph Bischoff
Mr. and Mrs. August Boeh
Mr. and Mrs. John Bok
Eileen Bonekamp, '55
Mr. and Mrs. Walter E. Bonvillain
Mr. and Mrs. Clifford M. Born
Mr. and Mrs. Louis Branno
Mr. and Mrs. A. Brennan
Mr. and Mrs. Leonard Brigger
John B. Brinkmann
Paula Bronner
Mr. and Mrs. E. J. Brueckner
Mr. and Mrs. R. Brueggeman
Allen F. Busch
Don V. Bush

Campus Grille
Mr. and Mrs. E. M. Cannon
Mr. and Mrs. C. C. Carter
Mr. and Mrs. Louis Chappie
Chase Food Shop
Mr. and Mrs. John J. Collins
Mr. and Mrs. Paul Collins
Corry 5/1.00 Store
Mr. and Mrs. William Costello
Mr. and Mrs. Robert Cragwall

Mr. and Mrs. Donald Dahlman
Mr. and Mrs. H. M. Davis
Mr. and Mrs. Earl Dietz
Earlene Dietz, '54
Distler Self Service Market
Mr. and Mrs. John Doerger
Mr. and Mrs. Edwin Dooley
Mr. and Mrs. J. Charles Doppes
Mr. and Mrs. S. F. Dreiling
Eileen Driscoll and Peggy Gibbons

Mary Eigel
Mr. and Mrs. J. Edward Eling
Mrs. Pauline Endres
Mr. and Mrs. Joseph Ernst
Mr. and Mrs. Paul Ernst
Mr. and Mrs. Eschmeyer

Friends
Mr. and Mrs. Joseph Federle

Mr. and Mrs. Don H. Feiertag
Mr. and Mrs. Louis A. Feistel
Mr. and Mrs. Ray Feldhaus
Mr. and Mrs. Louis Felix, Jr.
Mr. and Mrs. Wm. Fey
Mr. and Mrs. Guido Fiasco
Mrs. Helen Ficker
Mr. and Mrs. Ralph Fischer
Mr. and Mrs. E. Flamm
Mrs. Peggy Flynn
Mary Ann Fritz, '55
Mr. and Mrs. Harold Fuhrmann

Mr. and Mrs. Carl C. Gasdorf
Miss Joyce Gasdorf
Frank H. Geers
Mr. and Mrs. I. Gehrich
Fred Geraci, Jr.
Bob Gilmore
Glass Jug
Mrs. John Godfrey
Mr. and Mrs. Mike Grimm

Barbara Hampel
Mrs. Edna Hampel
Mr. and Mrs. J. Heidebrink
Mrs. Mary Heinrichsdorf
Mr. and Mrs. A. Heitkamp
Mr. and Mrs. C. Hellner
Henry's Meats
Harry H. Herrman

Mr. and Mrs. Albert Higgins
Mr. and Mrs. R. Huber
Mr. and Mrs. Thomas J. Hughes

Mrs. Irma Jones
Joyce and Jack

Dr. and Mrs. Robert J. Kalthoff
Mr. and Mrs. Herman Kemper
Mr. and Mrs. Joe Kemper
Mr. Charles Kenner
Mr. and Mrs. Earl Kief
Marlene M. Klink, '54
Mr. and Mrs. O. Klug
Ross and Ethel Knapp
Mr. and Mrs. Charles Knecht
Mrs. E. Kreiner
Marion and Marlene Kreiner
Mr. and Mrs. Edw. Krieger
Miss Lillian Kronlage

Mr. and Mrs. F. Lang
Helen M. Lehn
Mr. and Mrs. Wm. E. Leicht
Mr. and Mrs. Anton Lenhardt
Joe Librandi
Misses Claire and Joan Lichtenberg
Linnemann Family
Mr. and Mrs. Floyd Lowe

Bill Macht
Elizabeth Mann
Norma Mason
Mr. and Mrs. V. J. Mathis
Mr. and Mrs. P. McAllister
Mr. and Mrs. Cyril T. McCarthy
Eileen McKay
Mrs. Lawrence Mead
Mr. and Mrs. H. Mechlem
Wes Meyer
Mr. Edward Miles
Mr. and Mrs. Ray Mills
Mr. and Mrs. F. Joseph Moedl
Miss Carol Morgan
Mrs. Margaret Mueller
Mrs. Roland Munson

Mr. and Mrs. Harold B. Nordeman

Marie Rose Obert, '54
Karl J. Oehler
Mr. and Mrs. George Ohe, Jr.
Mrs. Bronislawa Ann Ordon
Mr. Francis Ordon

Claire Pancero, '55
Mr. and Mrs. Elmer Penwell
Mary Pat Penwell
Mr. and Mrs. Lawrence Peter
Mr. and Mrs. L. F. Peters, Sr.
Mrs. A. Piller
Jean Posinski, '55
Mr. Walter Puthoff

Radel and Keller's Super Mkt.
Rahm's Pharmacy
Wm. Ramp
Rauchies Appliance Store
Al Read
Miss Marian Reber, '55
Anita and Eileen Reis
Mr. and Mrs. Herman Reis
Jo Ann Reissig
Misses Elizabeth and Anna Reischl
Mr. and Mrs. Karl Reischl
Miss Cecelia Rettig
Mr. and Mrs. Chas. Rettig
Mr. and Mrs. J. Richardson
Mr. and Mrs. Robert W. Rieckhoff
Mr. and Mrs. James E. Roberts
George and Stanley Rolf
Rose Ann Grill
Mr. and Mrs. Bernard H. Rusche
Russell's Delicatessen
Mr. and Mrs. George Ruter

St. Clement Bowling Alley
Mrs. A. W. Schaeper
Mrs. Ralph C. Schafer
Mary Elaine Scheuerle
Mr. and Mrs. Edward Schnittker
Miss Ruth Schnittker
Peter Schnur
Jack Schwietert
Miss Carrie Seiler

Mr. and Mrs. Roger Siebenthaler
Mr. and Mrs. A. Smith
Mr. and Mrs. Dee Smith
Miss Marty R. Smith
Mrs. Albert Speeg
Mr. and Mrs. Wm. P. Stark
Mr. and Mrs. Wm. Steingrube
Mr. and Mrs. C. J. Steinke
Mr. and Mrs. Albert Stuman
Jean Stuman
"Supporters of Wrigleys"
Mr. and Mrs. Thomas Talley
Mr. and Mrs. Albert Throm
Tower Drugs

Mrs. F. A. Uhrig
Mr. and Mrs. Frank Ungruhe
Miss Rita Ungruhe

Mr. and Mrs. A. Vitale
Miss Dorothy Vonder Meulen
Mr. and Mrs. Leo Vonder Meulen

Mr. and Mrs. John M. Walsh
Marilyn Walter
Mr. and Mrs. Wesley A. Weaver
Mr. and Mrs. Joseph W. Weisbach
Mr. and Mrs. L. W. Weisner
Miss Melva Weisner
Mr. and Mrs. Melvin Weisner
Mr. and Mrs. Charles Welborne
Mrs. Helen Weller
Mrs. Mark West
Mr. and Mrs. George Wietmarschen
Wilberding's Barber Shop
Ray Wilger
Mr. and Mrs. R. Willeke
Willman Furniture Co.
Mr. and Mrs. B. Witzman
Mr. and Mrs. L. J. Wohlmann
Mr. and Mrs. John C. Wolf
Mr. and Mrs. Robert Wolterman
Wood Cleaners

Mr. and Mrs. C. M. Young

Mr. and Mrs. S. G. Zirkelbach
Catherine Zureick

MARIAN COLLEGE

INDIANAPOLIS, INDIANA

Catholic Coeducational College
Conducted by the Sisters of
Saint Francis

Liberal Arts and Sciences
Elementary and High School
Teaching
Medical Technology
Pre-professional
Programs

Congratulations
To
The Class
Of 1956
UP
TO
DATE
FOOD
PRODUCTS

CEDAR
AVENUE
FRUIT

Only the Finest
in Fresh Fruit
and Vegetables

KI 1-7683
College Hill

SCHAEFER'S
CHOICE
MEATS

Home
Dressed
Poultry

Home Made
Sausage

1610 Cedar Ave.
MU 1-4648

Congratulations
and
BEST WISHES
to the
GRADUATING
CLASS
of
1956

Congratulations

SEE-MORE
BOWLING
LANES

1776 Seymour Ave.
RE 1-5779

Roy A. Snyder
Prop.

ISABELLA'S
BEAUTY
SHOP

•

4516 Greenlee
St. Bernard, Ohio
AV 1-7993

KARL'S
SHOE
REBUILDERS
and
DRY CLEANERS

Pickup & Delivery
Service

208 Township
Elmwood Place,
Ohio

BRAUN'S
TOGGERY

A Man's Store
Since
Twenty-Four
College Hill
Hamilton
at
Cedar

Phone AV 1-1432

AV 1-0153

PAUL E. FREDERICK AND SON

Funeral Directors

18 Calhoun Street

ERNST MANTHEY'S FLOWERS

5007 Greenlee Ave.

Spacious, Modern, Distinctive

THE IMWALLE MEMORIAL FUNERAL HOME

Phone AV 1-7414 1-7415

Fifteen Minutes from

Fountain Square

Vine Street at Washington

St. Bernard, Ohio

University 1-0351

•

BURNET AVENUE FLORIST

Fashions in Flowers

•

Lillian Bruner

3402 Burnet Ave.

COMPLIMENTS

of

CHARLES L. EPPINGHOFF STUDIOS

Commercial Art

CONGRATULATIONS

to

FACULTY

and

GRADUATES OF 1956

St. Augustine Parish **Cincinnati, Ohio**

THE CATHEDRAL

SAINT FRANCIS SERAPH PARISH

1615 Vine Street

Cincinnati, Ohio

Rev. Anselm Sippel

Pastor

SAINT JOHN BAPTIST

Green and Republic Streets
Cincinnati, Ohio

Sunday Masses
6:30 - 8:00 - 9:30 - 11:00

Week Day Masses
6:30 - 7:00 - 8:00

Saint Anthony Novena

Monday — 5:30 - 7:30 P.M.

Tuesday — After 8:00 Mass, 2:30 P.M.

Franciscan Fathers

PA 1-2406

St. Francis Seraph Parish

Social

Every Thursday Night 8:00 to 10:00 P.M.

Congratulations
and Best Wishes

ROBERT I. CARSON
Pharmacist

Vine at Washington

St. Bernard, Ohio AV 1-0231

IGLER PHARMACIES

Wyoming-Hartwell Glendale
VA 1-2615 PR 1-8611

Open every day except Christmas
8 A.M. to 10 P.M.
Free Delivery Service

SELLARD'S PHARMACY

5842 Hamilton
College Hill

KIrby 1-5246

Compliments
of

ROLFES SHOES

St. Bernard
and
Lockland

Phone AVon 1-7905

SCHLANSER PHARMACY
SULLIVAN & DELMAR ST. BERNARD, O.

Sullivan & Delmar St. Bernard

FRED MILLER

Prescription Druggist

169 W. McMillan at Clifton

Cincinnati, Ohio

Phone UN 1-8514

Compliments
of

CORRYVILLE

BAKE

SHOP

2615 Vine St.

PLaza 1-2854

Compliments of

THE COORS BROS. CO.

Cincinnati 32, Ohio

J. T. RUTHER & SONS CO.

Complete Line

Grade "A" Dairy Products

4114 Gordon St.

KI 1-0969

AVONDALE DAIRY

36 Clinton Springs

HOLLMAN DAIRY

Pasteurized Milk & Cream

•

VA 1-2322

A DELIGHTFUL BEVERAGE
Drink
CHEER UP
A Real supercharged mixer

UNION BOTTLING

WORKS

Best Wishes

to

Graduates

of 1956

OUR LADY

OF

ANGELS P. T. A.

A

FRIEND

FRIARS

BOYS

CLUB

Congratulations

Class of '56

WELCOME TO OUR MIDST

OUR LADY OF ANGELS

ALUMNAE

Best Wishes
to
Graduates of '56
from the
Dominican Fathers
of
SAINT ANDREW CHURCH

Rev. Albin H. Ratermann
Pastor

COMPLIMENTS
of
HOLY NAME PARISH

Sunday Masses: 7:00-8:00-9:00-10:30
11:30-12:30
Weekday Masses: 6:45-7:30-8:15

ST. ALOYSIUS YOUTH CLUB
314 Township Avenue
Elmwood Place
KI 1-2029

COMPLIMENTS
of
SAINT PAUL CHURCH
12th and Pendleton

SAINT BERNARD PARISH
Winton Place

Rev. Charles McGurn
Pastor

ST. GEORGE CHURCH
42 Calhoun Street

Rev. Cassian Sand, O.F.M.
Pastor

Best Wishes
from
ST. ALOYSIUS CONGREGATION
Elmwood Place, Ohio

Rev. Francis M. Mueller
Pastor

Compliments
of
ST. PATRICK CHURCH

Rt. Rev. Msgr. Edward J. Creager
Pastor

FRANK NIESEN CO.

PA 1-2077 1208 Sycamore St., Cincinnati 10, Ohio

Plumbing *Electric*

Compliments of

H. MEYER

and

SONS

HOLTHAUS TRANSPORTATION CO.

WATER & JOHN STREETS

Cincinnati, Ohio

Phone

Cherry 1-6420 1-6421

BESSE'S

DRUG

STORE

KI 1-7456

5799 Colerain

Cincinnati

Ohio

BEN RIESENBERG SONS

Incorporated

Quality and Service — Reading, Ohio — VA 1-0630

RAYMOND WEISBROD

Plumbing

90 Ridgeway Road VA 1-2138

HASKINS MOTORS

1050 North Bend Road Cincinnati, Ohio

R. & R. SIEBENTHALER
Builders & Subdividers
2415 Hunt Road
Reading, Ohio

Phone VA 1-1638
324 Home Avenue
Lockland 15, Ohio

WILLIAM FINK
Plastering
Contractor

ALF LUMBER & MILLWORK COMPANY
Spring Grove & June Streets
•
St. Bernard
KI 1-2897

DAY
PRECISION
WALL
INC.
3143 Werk Rd.

J. F. AMANN — PAINTER
Interior and Exterior Painting
1634 Iliff Ave.
WA 1-5769
Cincinnati 5, Ohio

Phone WOodburn 1-1415
Cement Contractor
VICTOR M. AGRUSO
210 Sturgis Ave.
Cincinnati 17, Ohio

JOSEPH J. ROBERS
Realtor & Builder
Office – KI 1-6539
Res. – MU 1-2846
5789 Colerain Ave.
Cincinnati 24, Ohio

Save here today
for
Security Tomorrow

THE

ST. BERNARD PROGRESSIVE

B. AND L. ASS'N CO.

4517 Vine Street
UNiversity 1-7655

NIEMANN JEWELERS

in College Hill

Phone MU 1-0974

KARL MOUCH

"Say Mowk"

Carthage Jeweler

Diamonds

Watches

and

Service

PO 1-0435

7200 Vine Street

THE CITIZENS BANK OF ST. BERNARD

St. Bernard 17, Ohio

Member of Federal Reserve System

Member of Federal Deposit
Insurance Company

WM. A. EFFLER

Jewelry

and

Gifts

KI 1-5627

5908 Hamilton

College Hill

H. A. SCHWARTZ

JA 1-9536

7618 Hamilton

Mt. Healthy

W. A. EFFLER

MAin 1-0319

EBERLE DRY CLEANING

Quality Work

13th & Spring Streets

Cincinnati, Ohio

RELIABLE SAVINGS & LOAN CO.

224 W. McMillan St.

Cincinnati 19, Ohio

Open Daily Save With Safety

CONGRATULATIONS

TO THE CLASS OF '56

from the

SPRAYCO COMPANY

Spray and Brush Painting

4010 Colerain Avenue

MU 1-1750

R. F. JOHNSTON PAINT STORE INC.

4537 Main Avenue

Norwood 12, Ohio

Lawrence A. Peter
Manager

ANDY SCHELL

Complete Insurance Service

Continental Associates Incorporated

Res. GR 1-7149 CA 1-1140

SHOP

WHERE YOU SEE THIS

SIGN

This Is Your Assurance of
Quality and Service

St. Bernard Business Men's Association

MT. SAINT JOSEPH
ON THE
OHIO

College for Women

Delhi Pike

Cincinnati, Ohio

WI 1-1288

LISTERMANN'S CLUB

5046 SPRING GROVE AVE.

Renting to private parties
and weddings

Seating capacity — 400

Plenty of parking space

J. G. LISTERMANN
Proprietor

KIrby 1-9572

Fish, Oysters, Chili & Soups

Daily carry-out orders

All kinds of sandwiches

GREENLEE DEL. AND LUNCH

Soft Drinks & Beer
at
Pony Keg Prices

4514 Greenlee Ave. AV 1-9488

SARATOGA BAR

78 WEST McMILLAN

Mike Waldeck, Prop.

FRISCH'S

BIG

BOY

8383 Vine St.

VAlley 1-4224

MARMER'S

SUPER MARKET

Complete line

of Groceries

Fresh Fruits & Vegetables

208 E. Mitchell AV 1-9564

A. MINGES, MEATS

and

J. KELSEY, GROCERIES

315 W. McMILLAN STREET

TRI-CITY

SERVICE, INC.

Factory
authorized
service

Kelvinator
Refrigeration

Leonard
Air Conditioning

Day –
WA 1-1704
– Night

Compliments
of

HUEY MOTOR EXPRESS

1040 FLINT STREET

PARKWAY
TEXACO
SERVICE

Central
Parkway
and
Marshall

Cincinnati,
Ohio

KI 1-9803

COMPLIMENTS
of

B. H. WESS

P. O. BOYLAN CO.

1800 Reading Road

PO 1-1162

Distributor
for

Super Tool Company
Carbide Tools

Ferriot Brothers Incorporated
Powermax Air Tools
Rotary Files

Hall Gage & Mfg. Co.
Plug Gage Specialists

OUR LADY OF CINCINNATI COLLEGE

EDGECLIFF

A standard Four Year College for Women

Conducted by the Religious Sisters of Mercy of the Province of Cincinnati

THE COLLEGE offers a four year course of study in the liberal arts and sciences leading to the degree of Bachelor of Arts with the following subject majors:

Art	Chemistry	Music	German	Latin	Philosophy	Spanish
Biology	English	French	History	Mathematics	Sociology	Speech

THE DEGREE OF Bachelor of Science is conferred on those whose subject majors are in:

Education
Foods and Nutrition
General Home Economics
Medical Technology
Nursing
Nursing Arts

Congratulations

to

FACULTY

and

GRADUATES OF 1956

+

ST. CLEMENT PARISH

St. Bernard, Ohio

Franciscan Fathers

SENIOR DIRECTORY

Barbara Adams
758 Derby Avenue (32)
St. Bernard, KI. 1-4837

Marlene Agruso
210 Sturgis Avenue (17)
St. Thomas Aquinas, WO. 1-1415

Marsha Albert
2219 Rice Street (19)
St. Francis Seraph, DU. 1-0763

Mary Lou Amann
1634 Iliff Avenue (5)
Resurrection, WA. 1-5769

Barbara Ann Anderson
239 Forest Drive (37)
St. James, VA 1-5559

Ann Arand
4227 Chambers Street (23)
St. Patrick, KI. 1-1645

Dee Baehner
124 Lyon Street (19)
St. George, CH. 1-6275

Mary Ann Barrow
4346 Rose Hill Lane (17)
St. Clement, AV. 1-8714

Carol Beck
410 Washington Avenue (17)
St. Clement, PL. 1-0501

Joyce Bell
108 W. Columbia Avenue (15)
Our Lady of the Sacred Heart, VA. 1-7304

Mary Bernardie
4222 Chambers Street (23)
St. Patrick, KI. 1-0954

Marlene Berte
3906 Sylvan Avenue (23)
St. Pius, MU. 1-5073

Loretta Boeh
4433 Greenlee Avenue (17)
St. Clement, AV. 1-2985

Mary Ann Bok
650 Harmes Avenue (15)
Our Lady of the Sacred Heart, VA. 1-2583

Alice Bonvillain
7 Andover Road (18)
Our Lady of the Rosary, JA. 1-5511

Ellie Boylan
1207 Beechwood Drive (15)
St. James, VA. 1-3997

Sylvia Branno
4043 Runnymede Avenue (23)
St. Pius, KI. 1-3335

Mona Jean Brennan
2731 Enslin Street (25)
Sacred Heart, KI. 1-0913

Janet Brigger
214 Washington Avenue (17)
St. Clement, CA. 1-2657

Patricia Ann Bronner
1102 Jefferson Avenue (15)
SS. Peter and Paul, VA. 1-8772

Mary Lou Brueckner
6324 Heitzler Avenue (24)
St. Clare, KI. 1-2050

Loretta Brueggeman
6509 Palmetto (27)
St. Margaret Cortona, BR. 1-5697

Marian F. E. Bruning
5822 Monfort Hills Avenue (24)
Little Flower, MU. 1-2095

Patricia Cadwallader
2417 Fairview Avenue (19)
St. Monica

Patricia Ann Cannon
3404 Burnet Avenue (29)
St. Andrew, AV. 1-4257

Ina L. Carter
155 North Bend Road (16)
St. Charles, VA. 1-2180

Marcia Cecardo
7 Funston Lane (18)
Our Lady of the Rosary, JA. 1-5148

Diane Chappie
2342 Flora Street (19)
St. Monica, PA. 1-2194

Pat Clein
2513 Halstead (14)
St. Augustine, MA. 1-7042

Dottie Collins
2611 Jessup Road (24)
Little Flower, KI. 1-6154

Janet Collins
112 E. North Street (15)
Our Lady of the Sacred Heart, VA. 1-5303

Roberta Costello
574 Hale Avenue (29)
St. Andrew, AV. 1-3076

Janice Elizabeth Cronin
47 Gambier Circle (18)
Our Lady of the Rosary, JA. 1-5210

Mary M. Culp
269 Earnshaw Avenue (19)
Holy Name, AV. 1-2678

Pat A. Daunt
525 Dandridge Street (10)
St. Paul, MA. 1-6984

Janet Davis
1712 Queen City Avenue (14)
St. Bonaventure, GR. 1-3699

Lois Dietz
66 Kessler Place (17)
St. Clement, AV. 1-3182

Mary Ann Doerger
4146 Jerome Avenue (23)
St. Boniface, KI. 1-6924

Eileen Dooley
614 E. Epworth Avenue (32)
St. Bernard, KI. 1-3307

Carolyn Doppes
5430 Fox Road (24)
Little Flower, KI. 1-3663

Anita Dreiling
5817 Hamilton Avenue (24)
St. Clare, KI. 1-4248

Joan Duerr
18 Baker Avenue (17)
St. Clement, AV. 1-2124

Joan Eling
246 Burkhart Avenue (15)
SS. Peter and Paul, VA. 1-9110

Rosemary Ernst
1328 Koenig Avenue (15)
SS. Peter and Paul, VA. 1-2454

Marian Eschmeyer
4510 Thompson Heights (23)
St. Boniface, KI. 1-1680

Jeanne Federle
1552 Reid Avenue (24)
St. Clare, KI. 1-8674

Mimi Feistel
3720 Ledgewood Drive (7)
St. Robert Bellarmine, JE. 1-9768

Regina Feldhaus
1010 Third Street (15)
SS. Peter and Paul, VA. 1-6746

Shirley Felix
33 Bertus Street (17)
St. Clement, AV. 1-9719

Darlene Fey
1314 Groesbeck Road (24)
St. Clare, KI. 1-7927

Rose Jean Fiasco
2245 Loth Street (19)
St. George, AV. 1-7591

Mary Ficker
2135 Colerain Avenue (14)
St. Augustine, CH. 1-1361

Barbara J. Fitzpatrick
210 E. Ross Avenue (17)
St. Clement, WO. 1-0237

Marianne Flamm
45 Parker Street (19)
St. George, PA. 1-3545

Pat Flynn
446 E. Liberty Street (10)
St. Paul, PA. 1-3307

Jacklyn Frank
4215 Tower Avenue (17)
St. Clement, WO. 1-1548

Jeanette R. Franks
6615 Lebanon Avenue (16)
St. Aloysius, VA. 1-5252

Pauline C. Franks
4049 Edwards Road (9)
St. Matthew, ME. 1-8715

Marlene Fuhrmann
400 E. Ross Avenue (17)
St. Clement, UN. 1-2588

Joan Gasdorf
2533 Luna Avenue (19)
St. Monica, CH. 1-1952

Rosalie Geers
4528 Park Place (17)
St. Clement, AV. 1-4966

Phyllis Gehrich
2126 Weron Lane (11)
St. Leo, HU. 1-7470

Alma Godfrey
2338 Flora Street (19)
St. Monica, CH. 1-0462

Patricia V. Hampel
107 Church Street (17)
St. Clement, AV. 1-6074

Mary Hart
1200 Cedar Avenue (24)
St. Clare, KI. 1-7273

Arlene Heidebrink
3239 Vine Street (20)
St. George, UN. 1-1951

Janet Sue Heitkamp
233 Sturgis Avenue (17)
St. Thomas Aquinas, CA. 1-2977

Marilyn Heller
5210 Beech Street (17)
St. Clement, MU. 1-1820

Geraldine Hellner
4426 Sullivan Avenue (17)
St. Clement, UN. 1-9130

Carol Henderson
418 Worthington Avenue (15)
St. James, VA. 1-5720

Jo Ann Huber
9709 Grayrick Drive (31)
Assumption, WE. 1-3071

Nancy Huelsman
119 West 72nd Street (16)
St. Charles, VA. 1-6210

Nancy Humphrey
4516 Greenlee Avenue (17)
St. Clement, AV. 1-2688

Dee Huneck
315 Jefferson Avenue (15)
SS. Peter and Paul, VA. 1-8928

Betty Huy
5657 Vogel Road (24)
Little Flower, MU. 1-7116

Mary Ann Illing
1526 Lingo Street (23)
St. Francis Seraph, MU. 1-8691

Mary Ann Kenner
408 W. McMicken Avenue (14)
St. John the Baptist, CH. 1-1729

Tess Keyes
3609 Muddy Creek Road (38)
Our Lady of Lourdes, MO. 1-6471

Marian Kief
1210 Sassafras Street (23)
Sacred Heart, KI. 1-1504

Lynn Kindt
3936 Tappan Avenue (23)
St. Pius, KI. 1-4964

Julie Kissee
220 West 70th Street (16)
St. Charles, PO. 1-6695

Marilyn Klug
4343 Tower Avenue (17)
St. Clement, AV. 1-7305

Karen Knecht
262 Mystic Avenue (16)
St. James of the Valley, VA. 1-5952

Teresa Kreiner
210 W. Benson Street (15)
SS. Peter and Paul, VA. 1-5203

Mary Lee Krieger
1314 Chase Avenue (23)
St. Patrick, KI. 1-5734

Lorraine Leicht
3522 Beldare Avenue (20)
Annunciation, UN. 1-6869

Erika Lenhardt
224 Lyon Street (19)
St. George, AV. 1-4126

Alberta Lewis (Coughlin)
3415 Hartford Street (29)
St. Andrew, UN. 1-3265

Jane Lichtenberg
251 Burkhart Avenue (15)
SS. Peter and Paul, Po. 1-0682

Shirley Lowe
23 Green Street (10)
St. Francis Seraph, MA. 1-8433

La Verne Maher
1229 Toluca Court (24)
St. Clare, MU. 1-6981

Kay Mathis
3405 Clifton Avenue (20)
Annunciation, UN. 1-8353

Rose McAllister
4233 Sullivan Avenue (17)
St. Clement, AV. 1-8451

Mary McCarthy
1611 Moore Street (10)
St. Francis Seraph, CH. 1-1762

Mary Jane McGuinness
6244 Cary Avenue (24)
St. Clare, KI. 1-6806

Sue McKay
1974 Connecticut Avenue (24)
St. Richard, MU. 1-8184

Barbara McKeague
1877 Reading Road (15)
Our Lady of the Sacred Heart, VA. 1-7429

Patricia Mead
1716 Ella Street (23)
St. Boniface, MU. 1-2558

Shirley Mechlem
2989 West McMicken (25)
Sacred Heart, MU. 1-2905

Jacqueline Miles
2020 Breen Street (8)
Holy Angels, TR. 1-2344

Ramona R. Mills
3234 Jefferson Avenue (20)
Annunciation, AV. 1-6266

Patricia Moedl
107 Baker Avenue (17)
St. Clement, UN. 1-3808

Helen Montgomery
202 McClelland Avenue (17)
St. Clement, UN. 1-4573

Mary Jo Moore
4 Bachman Street (18)
Our Lady of the Rosary, JA. 1-3164

Carol Morgan
4272 Redwood Terrace (17)
St. Thomas Aquinas, WO. 1-3712

Nancy Jean Mueller
2401 Spring Grove Avenue (14)
Sacred Heart, MA. 1-6426

Sandy Murphy
3304 Jefferson Avenue (20)
Annunciation, AV. 1-7603

Pauline Myers
4220 Turrill Street (23)
St. Patrick, KI. 1-1171

Sylvia Nania
146 W. McMillan Street (19)
St. George, CA. 1-4176

Bernie Noonan
175 Church Street (17)
St. Clement, UN. 1-6479

Jeanne Nordeman
3943 Vine Street (17)
St. Clement, PL. 1-0894

Sue Ohe
4317 Greenlee Avenue (17)
St. Thomas Aquinas, UN. 1-4264

Christine Ordon
2604 May Street (6)
Assumption, CA. 1-3782

Carol Osborne
3239 Lapland Drive (24)
St. Ann, WE. 1-4898

Margie Oser
5745 St. Elmo Avenue (24)
St. Clare, MU. 1-7096

Mary Pat Penwell
117 West 69th Street (16)
St. Charles Borromeo, VA. 1-3184

Charlyne Peter
Kemper Road
St. Michael, TW. 1-4669

Kay Phelan
568 Flatt Terrace (32)
St. Bernard, KI. 1-1869

Mary Ann Piller
1408 Chase Street (23)
St. Boniface, KI. 1-5561

Janet Plogsted
1830 Catalpa Avenue (24)
St. Richard, JA. 1-9636

La Verne Pope
651 Glenwood Avenue (29)
St. Andrew, CA. 1-1451

Patti Pretty
2845 Lehman Road (4)
Our Lady of Grace, BL. 1-1233

Marilyn Proctor
5769 Pearton Court (24)
St. Clare, KI. 1-0250

Barbara Puthoff
3418 Monteith Avenue (8)
St. Mary, EA. 1-3735

Anita Reis
1671 West Fork Road (23)
St. Patrick, MU. 1-1237

Patricia Reinert
4504 Vine Street (17)
St. Clement, AV. 1-3225

Veronica T. Reischl
2325 Ohio Avenue (19)
St. George, PA. 1-1908

Gerry Rettig
3027 Jefferson Avenue (19)
St. George, AV. 1-7385

Ginny Robers
2860 Robers Avenue (24)
Little Flower, MU. 1-2846

Rita Ann Rohrig
5648 Prosser Avenue (16)
St. Aloysius, AV. 1-0823

Dorothy Rusche
5000 Tower Avenue (17)
St. Clement, UN. 1-8677

Jeanette Ruter
Box 685 Kirby Road (23)
St. Boniface, MU. 1-0137

Mary Ann Sagel
545 Flatt Terrace (32)
St. Bernard, MU. 1-6427

Joan Schaeper
5623 Glenview Avenue (24)
St. Clare, KI. 1-9144

Rosemary Schell
5620 Chestnut Street (16)
St. Aloysius, AV. 1-1839

Helena Schnittker
2348 Wheeler Street (19)
St. Monica, MA. 1-7848

Janet Schnittker
4612 Vine Street (17)
St. Clement, WO. 1-5080

Carolyn Schoedel
2012 Lawrence Street (12)
St. Elizabeth, EL. 1-5348

1956

Joan Schuler
104 Burley Circle (18)
Our Lady of the Rosary, JA. 1-1126

Serena A. Schuyler
142 Mason Street (19)
St. Francis Seraph, UN. 1-1790

Mary J. Sciamanna
561 Hale Avenue (29)
St. Andrew, UN. 1-5905

Carol Siebenthaler
2415 Hunt Road (15)
Our Lady of the Sacred Heart, VA. 1-2792

Janice Singer
4344 Haight Avenue (23)
St. Boniface, KI. 1-6286

Carol Smith
2222 North Bend Road
Little Flower, MU. 1-6257

Janet Steingrube
6303 Aspen Way (24)
St. Clare, KI. 1-1881

Jean Stuman
3922 Llewellyn Street (23)
St. Pius, KI. 1-8655

Pat Sullivan
3709 Llewellyn Street (23)
St. Pius, KI. 1-8750

Pat Talley
1529 Hollywood Avenue (24)
St. Clare, MU. 1-3667

Pat L. Throm
111 Wildwood Avenue (16)
St. James, VA. 1-8141

Janie Turner
517 Rose Hill Avenue (17)
St. Thomas Aquinas, CA. 1-3210

Mary Carol Uhrig
326 Straight Street (19)
St. Monica, CA. 1-1450

Carol Ungruhe
4342 Vine Street (17)
St. Clement, UN. 1-2959

Margie Vitale
2018 Burnet Avenue (19)
Holy Name, AV. 1-7145

Pat Walker
753 Arlington Avenue (15)
St. James, VA. 1-8449

Nancy Walsh
1320 Knowlton Street (23)
St. Patrick, MU. 1-2826

Roseann Walter
84 E. Galbraith Road (16)
St. James, VA. 1-6158

Nancy Weaver
11 Briarwood Lane (18)
Our Lady of the Rosary, JA. 1-1288

Pat Weisbach
116 W. Nixon Street (20)
Annunciation, CA. 1-2582

Joan A. Weisner
83 Shadybrook Drive (16)
St. James, VA. 1-6286

Barb West
1640 Frederick Avenue (23)
St. Pius, KI. 1-6073

Charlene Wilking
127 West Vine Street (15)
SS. Peter and Paul, VA. 1-8560

Janet Marie Witzman
340 Koehler Avenue (15)
Our Lady of Sacred Heart, VA. 1-8444

Dianne Wolf
3 Burley Circle (18)
Our Lady of the Rosary, JA. 1-1028

Annemarie Wolfram
3448 Mayfair Avenue (11)
St. Joseph of Nazareth, HU. 1-8058

Mary Ann Wolterman
2614 Kipling Avenue (24)
Little Flower, KI. 1-6582

Joyce J. Zeisler
4277 Colerain Avenue (23)
St. Patrick, KI. 1-1863

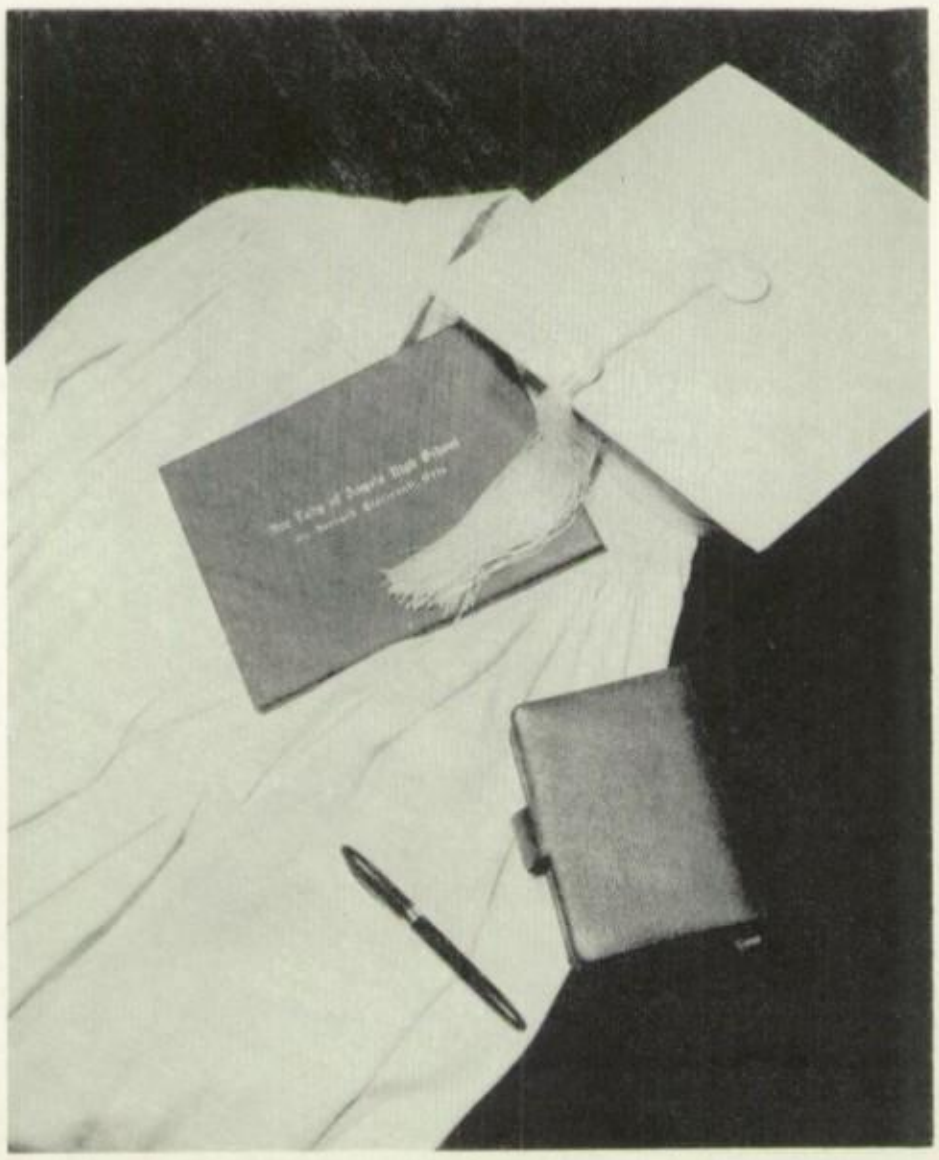

This book printed by VELVATONE®, a special process of litho
graphic printing. Sole producers: Wm. J. Keller Inc., Buffalo, N. Y
No other printing firm is authorized to use the Velvatone method

SMITH